



G.A.R.D.E.N.I.R.S

Garden Automated Rain/Daylight Executed by NIR Sensing

Group 9

Team members:

Nicholas Chitty - Electrical Engineer
Brendan College - Computer Engineer
Scott Peirce - Optical Engineer
Justin Pham-Trinh - Electrical Engineer

UCF Senior Design Fall 2022 - Spring 2023

Contents

List of Figures

List of Tables

1	Executive Summary	1
2	Project Description	2
2.1	Project Background	2
2.1.1	Motivation	3
2.2	Goals and Objectives	3
2.3	Specifications and Requirements	3
2.3.1	Engineering Specifications	5
2.3.2	Marketing Requirements	7
3	Research	10
3.1	Previous and Related Works	10
3.1.1	DIY near-IR spectrometer	10
3.1.2	Chlorophyll Fluorescence Spectrometer	11
3.1.3	Smart Garden Controller	12
3.1.4	Automated Rotating Solar Plant Rack with Self-care Capabilities	13
3.1.5	Stem 'n' Leaf	14
3.1.6	Green Steel Garden	15
3.1.7	Summary	16
3.2	Related Technologies	17
3.2.1	Ocean insight: Ocean ST NIR Microspectrometer	17
3.2.2	AgroCares Nutrient Soil Scanner	18
3.2.3	DIY Webcam Diffraction Grating Spectrometer	18
3.2.4	Proportional-integral-derivative Control	19
3.2.5	Arduino Implementation of Microcontroller Internet Connection	20
3.3	Part Selection	21
3.3.1	Controller Subsystem	21
3.3.2	Power Subsystem	25
3.3.3	Sensing Subsystem	38
4	Design Constraints	46
4.1	Related Standards	46
4.1.1	C++14	46
4.1.2	802.11	46
4.1.3	TCP	46
4.1.4	IPv4	47
4.2	Constraints	48
4.2.1	Economic	48

4.2.2	Time	49
4.2.3	Equipment	50
4.2.4	Safety	51
4.2.5	Environmental	51
4.2.6	Manufacturability	52
4.2.7	Ethical	52
4.2.8	Sustainability	53
5	System Hardware and Software Design	53
5.1	Controller Subsystem	53
5.2	Power Subsystem	68
5.2.1	Solar Panel Control	69
5.2.2	Voltage Regulator Designs	70
5.3	Sensing Subsystem	78
5.3.1	Collection Group	79
5.3.2	Scanning Group	81
5.3.3	Circuit Group	85
5.4	Subsystem Integration	87
5.4.1	Sensing	87
5.4.2	Power	88
5.4.3	Web	88
6	Testing	89
6.1	Controller Subsystem Testing	89
6.1.1	Electrical Characteristics	90
6.1.2	Hardware Behavior	91
6.1.3	Software Behavior	94
6.2	Power Subsystem Testing	95
6.2.1	Solar Panel Testing	95
6.2.2	Voltage Regulator	96
6.3	Sensing Subsystem Testing	96
6.3.1	Component Testing	96
6.3.2	Composite Testing	99
6.3.3	Full Subsystem Test	100
6.4	Integration Testing	101
6.4.1	Web Integration	101
6.4.2	Sensor Integration	102
6.4.3	Power Integration	102
6.4.4	Full Integration	103
7	Administrative Content	104
7.1	Milestones	104
7.1.1	Fall	104
7.1.2	Spring	104

7.2	Progress	105
7.2.1	Senior Design I	105
7.2.2	Senior Design 2	105
7.3	Budget	106
7.4	Total Cost	106
8	Future Work	106
8.1	Web Subsystem	106
8.1.1	Server Backend	107
8.1.2	User Interface	110
8.2	Web Testing	111
8.2.1	API Testing	111
8.2.2	User Interface Testing	113
8.2.3	Socket Testing	114
9	References	I

List of Figures

1	Overall block diagram	4
2	House of Quality	8
3	Yuan Cao DIY NIR Spectrometer	11
4	Chlorophyll Flourescence Spectrometer	12
5	Smart Garden Controller	13
6	Automated Rotating Solar Plant Rack	14
7	Stem 'n' Leaf	15
8	Green Steel Garden	16
9	Ocean ST NIR Microspectrometer	17
10	AgroCares Nutrient Soil Scanner	18
11	Webcam Transmission Grating Spectrometer	19
12	Arduino WiFi code example	21
13	BQ25713 General Application Schematic	32
14	General Linear Voltage Regulator Circuit Schematic	33
15	LM7805 Pin Diagram	33
16	Series Voltage Regulator	34
17	Shunt Voltage Regulator	34
18	General Switching Voltage Regulator	35
19	LM2596 Pin Diagram	36
20	Buck Converter (Step Down) Circuit Schematic	36
21	Boost Converter (Step Up) Circuit Schematic	37
22	Buck/Boost Converter Circuit Schematic	37
23	802.11b/g/n channels [1]	46
24	TCP frame [2]	47

25	IPv4 frame [3]	47
26	CC3220 networking subsystem [4]	55
27	TCP socket control flow [5]	56
28	Bitwise representation of command	60
29	UML diagram of the classes used	60
30	Bitwise representation of data sent to AWS	62
31	CC3200 ADC module architecture [6]	64
32	UML diagram of the subsystem's development methodology	65
33	CC3200 pinout diagram	66
34	MCU subsystem schematic	68
35	Power subsystem block diagram	69
36	Stepper motor configuration	70
37	LM317 Linear Voltage Regulator	71
38	LM317 3.3V Linear Voltage Regulator	72
39	LM317 5V Linear Voltage Regulator	73
40	LM317 10V Linear Voltage Regulator	74
41	LM2576 Fixed Switching Voltage Regulator	74
42	LM317 adjustable switching Voltage Regulator	75
43	Switching Voltage Regulator Equations	75
44	LM2576 WEBENCH Design	76
45	TPS62933	77
46	TPS563300	77
47	Sensing subsystem block diagram	78
48	Spectral Output of a Tungsten Lamp	79
49	Fiber Position in Soil Drill	80
50	Coupling a diffuse light into a fiber	81
51	Grating Angular Calculation	82
52	Diffraction angle calculation	82
53	Basic Ray Trace	83
54	Sensor Ray Trace	84
55	Ray Trace of Diffraction Grating	84
56	Spectrometer Ray illustration	85
57	Sensing Schematic	86
58	Soil Spectrograph	87
59	Web-Plant Bed Socket Integration Sequence Diagram	89
60	Solar Panel Testing	96
61	Responsivity Diagrams for Testing	97
62	Cumulative Flow Diagram from Jira	105
63	Web component block diagram	107
64	Entity relationship diagram	108
65	Color palette	111
66	Swagger UI example	112
67	GitHub workflow	113

List of Tables

1	Engineering Specifications	6
2	MCU option breakdown	23
3	Differences between CC3200 and CC3220	25
4	Controller subsystem bill of materials	25
5	Battery Selection	27
6	Solar panel types	29
7	Solar panel part breakdown	30
9	Charge Controller	31
10	Voltage Regulators	38
11	Silicon Photodiodes	39
13	InGaAs Photodiodes	40
15	Linear Stage Actuator	41
17	Diffraction Gratings	42
19	Focusing Optic	43
20	Fiber Optic Patch Cable	44
21	Fiber Collimator	45
22	Sensing Subsystem Bill of Materials	45
23	MCU power mode behavior	59
24	MCU LED operation	67
25	Usability Matrix	103
26	Breakdown of budget by subsystem	106
28	URI table	110

1 Executive Summary

Soil characterization is shifting away from laboratory analysis and toward optical sensing. While chemistry experiments may determine soil composition with high degrees of accuracy, they are unfeasible on economies of scale. Every sample must be preserved for a trip back to the lab, and lab work takes time and other valuable resources to evaluate even a single sample. Some lab work can be done in the field, but this limits the accuracy and types of elements that can be investigated. Spectral sensing offers two advantages: results returned by devices are limited only by scanning speeds and computing power, and scanning covers a lot of ground, rather than a small spot. There is now a market for precision agricultural technology, and research is ongoing to improve the efficiency of these devices.

Soil Scanners, like those developed by AgroCares, MertControl Group, and NPC Agro, typically employ a broadband light source to probe the soil, then collect reflectance data using an array of photodetectors. Relevant spectral data is mostly contained within the near and mid infrared regimes. However, Moisture Content, Carbon, Phosphorous, and pH all have spectral fingerprints that can be detected within the visible and near infrared spectrum. A reflectance scanning spectrometer with a broadband source and one or two cheap detectors covering the 400-1700nm range are sufficient to measure these variables[7].

In addition to professional products and services, hobby project forums are also advancing the accessibility of complex systems. Hydroponic gardeners are experimenting with water distribution systems, Arduino programmers have created a market for cheap network communication devices, and optoelectronics hobbyists have even developed DIY optical spectrometers[8]. These projects represent a major development in engineering activity. It is now possible for a small, poorly funded team of amateurs to create a device with not only mechanical function, but also wireless control and user interfacing.

2 Project Description

At the core, this project is a microcontroller project that anybody with a slight understanding of digital communications could accomplish. Our team in the background of our project will cover the novelties of this project that separates us from any “Gardduino” project that can be found on numerous blogs. In our Goals and Objectives, we will cover how we will accomplish the novelties as well as the specifics as to why our project is better and more marketable.

2.1 Project Background

Home gardening is a valuable hobby that helps people get outdoors, create something beautiful, and earn tangible rewards. Unfortunately, plants are sensitive organisms that require constant attention. Plant life also involves complex relationships between the organisms and their environment. These two problems can discourage potential gardeners. This team proposes to build a system that addresses these issues through mechanical automation and user notification.

In 2022 there is great potential for realizing these advantages. Remote sensing, wireless communication, API integration, and closed-system power and water control are both available and economical. Many “DIY smart-gardens” and “Gardduino” projects have been published to the internet. In the agriculture industry, there are commercially available technologies with high performance systems for water distribution, network communication, and remote sensing. This project is intended to advance the field by producing a system that can maintain a suitable environment for plant growth by autonomously sensing and modifying the conditions of the garden bed. In addition, it will feature a notification system that allows the plants to “speak” by prompting the user to make accommodations when bad weather is projected, such as a cold snap.

Especially noteworthy is that this project features an on-the-rise technology in the form of a Near Infrared Spectrometer. Smart agricultural systems need to determine several variables, including moisture level, nutrient content, and acidity. There is a wide variety of techniques for sensing soil moisture, but by far the cheapest and most used is electrical conductivity. This involves pressing electrical nodes into the ground and up against the wet soil matrix, which inevitably leads to corrosion. DIY and commercial systems require other discrete sensors and even chemical analysis to characterize the state of the soil. Near Infrared Spectroscopy is an alternative method of soil sensing that offers many advantages over these traditional technologies. It works by stimulating a response from weak molecular bonds in the soil, isolating the frequencies of that response, and comparing the signal strengths to that of a known sample. In addition to being a noninvasive, corrosion-immune source of information about soil moisture, the NIR Spectrometer gathers data about the chemical contents of the soil. This means that the same scan will detect the presence and quantity of soil nutrients and water acidity as well. A high speed, high precision spectrometer

costs between \$5,000 - \$10,000, but this application requires only rudimentary sensing capabilities. The team was able to accomplish building the spectrometer for less than \$800 which is a vast improvement to the commercial options.

2.1.1 Motivation

The idea came from seeing the “Garduino” style projects all over hobbyist forums and websites but the idea really took hold in that each member of the team saw an opportunity to explore a new facet of engineering they held an interest in. This project provided the team an opportunity to apply our knowledge on power systems and delivery, controls, digital signal processing, and optical sensing. These are all areas that the team wanted to demonstrate a high level of understanding in and grow at the synthesis level.

2.2 Goals and Objectives

The primary goal of this project is to have a plant bed. This plant bed should be able to actively measure soil moisture content, soil OH group content, and soil acidity. The plant bed is instead able to characterize soil with an accuracy of 75%. Based on these measurements the plant bed prints out data via UART in comma-delimited format. The team originally planned for the plant bed to be powered by solar panels but had to make a pivot to to be powered by a DC barrel plug. Future iterations of this project should aim to include solar power.

Function of the Project Per the motivation of this project, the plant bed should serve to ease new gardeners into the hobby by removing the monotony of watering and allowing users to focus on researching the proper parameters for their plants.

2.3 Specifications and Requirements

This project idea requires the integration of power, systems, computer, and optical engineering to achieve a final product of a self-sustaining plant bed. The design in Figure 1 shows the different subsystems the team plans to build.

Figure 1: Overall block diagram

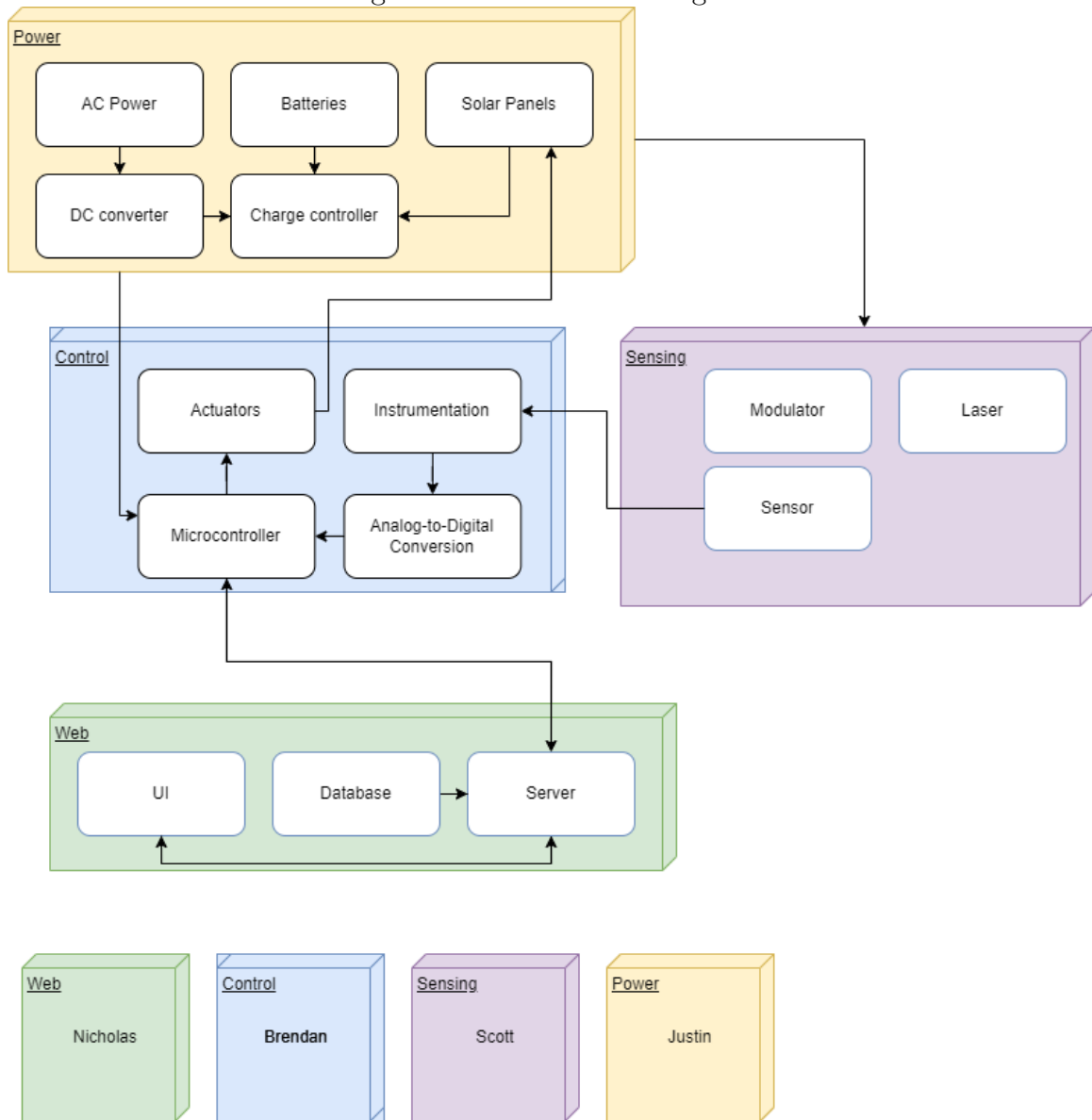

Control The control subsystem is the brains of the entire operation. This subsystem has to accomplish four distinct tasks:

1. Actuate mechanical components (linear rail, solenoid valve)
2. Convert analog sensor data to digital data
3. Communicate plant bed telemetry to user

In order to accomplish the first task, the chosen microcontroller (MCU) must be capable of driving the currents for these components and also support pulse-width

modulation (PWM) for interacting with the motor controller. The second task requires that the MCU have an analog-to-digital converter. The third task necessitates WiFi connectivity or the ability to communicate over UART. These requirements dictate the chosen MCU, this discussion can be found in Section 3.3.1.

Power The power system's function is self-explanatory, supply power to the entire system. This will be accomplished in two ways. First, using a DC barrel-plug to the wall, the system could be powered this way. The second way, is via the solar panels, batteries, and charge controller. Both manners of supplying power to the system must be regulated. Discussed in Section 3.3.2 are the different ways that the charge controller can efficiently switch between battery power and the panels to increase battery health and charge level.

Sensing The sensing subsystem is where the majority of the novelty of this project lies. Electronic sensing is a popular method for measuring the chemical contents of soil, however the moisture and friction of a growing environment accelerate corrosion. To improve upon this problem and hopefully offer a more sustainable and expandable approach, the team is going to try to accomplish sensing optically via infrared spectroscopy. Through the use of spectroscopy the team will be able to collect a wider range of data than just soil moisture content which includes soil Carbon content, Moisture Content, Phosphorous, and acidity.

2.3.1 Engineering Specifications

The team compiled a set of specifications for each of the subsystems that would need to be implemented to accomplish the requirements from above. Table 1 shows breaks down these specifications by the corresponding subsystem.

Table 1: Engineering Specifications

Subsystem	Metric	Specification
Control	Input voltage	2.8-5.5 V
	Power consumption	$\leq 1.50\text{W}$ nominal power draw
	Shutdown power draw	≤ 100 uW
	Processor speed	≥ 20 MHz
	ADC resolution	≥ 8 -bit
	ADC sampling rate	≥ 1 ksp/s
	Transmit power	≥ 10 dBm
	Receive sensitivity	≥ -50 dBm
Power	Power	20-30W
	Battery Capacity	8Ah/95Wh
	Battery Nominal Voltage	9.6-12.8V
	Charging Time	< 4 hours
	Regulator Efficiency	$> 65\%$
Sensing	Spectral Range	400nm - 1700nm
	Spatial Resolution	< 50 nm
	Output voltage range	0-3.3V
	SNR	2:1
Miscellaneous	Dimensions	1 m ³
	Weight	< 50 lb

Control The specifications in the control portion of the table are focused on integrating the various subsystems in this product. Input voltage must be flexible to take either 3.3 V or 5 V as an input, plus or minus 0.5 V to account for possible fluctuations in power. The controls subsystem must not consume a large amount of power under nominal conditions to increase battery life and decrease battery size and capacity (and as a result, cost). Shutdown power draw must also be minimal, especially when the battery is completely drained. If the controls subsystem continues to draw from the battery past its rated capacity, the product may become a danger to the user. The processor must be fast enough to handle multiple operations concurrently and in a timely manner, while still being able to drive the network stack and wireless elements. The analog-to-digital converter must have a large enough resolution to accurately take measurements from the sensing subsystem, and must be able to sample sufficiently fast enough to take those measurements in fast enough succession to where they will be useful for our product. Transmit power must be ample enough to operate on a normal consumer WiFi network, and the receiver must be adequately sensitive enough to operate outside, away from the user’s wireless access point.

Power The power specifications were made throughout the design process. For example, the power output was an unknown until all the subsystems had a firm idea of their power requirements. The maximum instantaneous power draw of the entire

system is in the 20-30W range, hence where that specification is drawn from. The battery capacity and charging time are derived from the duration the team decided the system should last on battery power and the input power from the solar panels.

Sensing In order to ensure a suitable growing environment, the system needs to detect Carbon, Moisture Content, Phosphorous, and pH. These materials have spectral traces across the 400nm to 1700nm range. In order to create a spectrograph from the spatially separated light, the system needs sufficient spatial resolution to detect individual material fingerprints. The system must also generate electrical signals that a microcontroller can detect.

Miscellaneous The current miscellaneous specifications regard the physical qualities of the system. The dimensions of a meter cubed are necessary for the depth needed for various plants as well as solar panels. The weight is heavily correlated to weight of batteries, control and sensing components, as well as the soil and water hosing system.

2.3.2 Marketing Requirements

When thinking about the target market for a project like this, the team put together a list of requirements important to the consumers. The most important feature for the consumer would be how easy the product is to use and navigate. This feature ranks the highest and would be the main determining factor on whether a consumer purchases this product over a competitor. Two other highly important features to a consumer would be the accuracy of the product and the cost. The accuracy is important because it directly correlates to the success of the customer's garden. If the product is not accurate in watering the plants, the customer will be unsatisfied and the plants will not survive. Cost because every consumer has to consider their budget - how much they are willing to spend for the features they deem most important. Other customer requirements the team brought up include the durability, configurability, environmental friendliness, portability and update frequency; listed from more important to less for consumer preferences. Each of these requirements have a direct correlation to at least one of the engineering requirements set for the product.

The engineering requirements set by the team are: weight of the product, dimensions of the product, battery life, how much power it consumes, up-time of the website, and quality of sensor resolution.

Many of the engineering requirements are directly correlated with each other. As weight improves, or lessens, so will product dimensions and vice versa. As dimensions decrease for the product, the amount of power needed decreases which means power consumption lessens which is also a positive correlation for the requirements. The only negative correlation in the engineering requirements the team found was that

as sensor resolution increases, the life of the battery decreases as the lighting for the sensor must remain on longer.

Figure 2: House of Quality

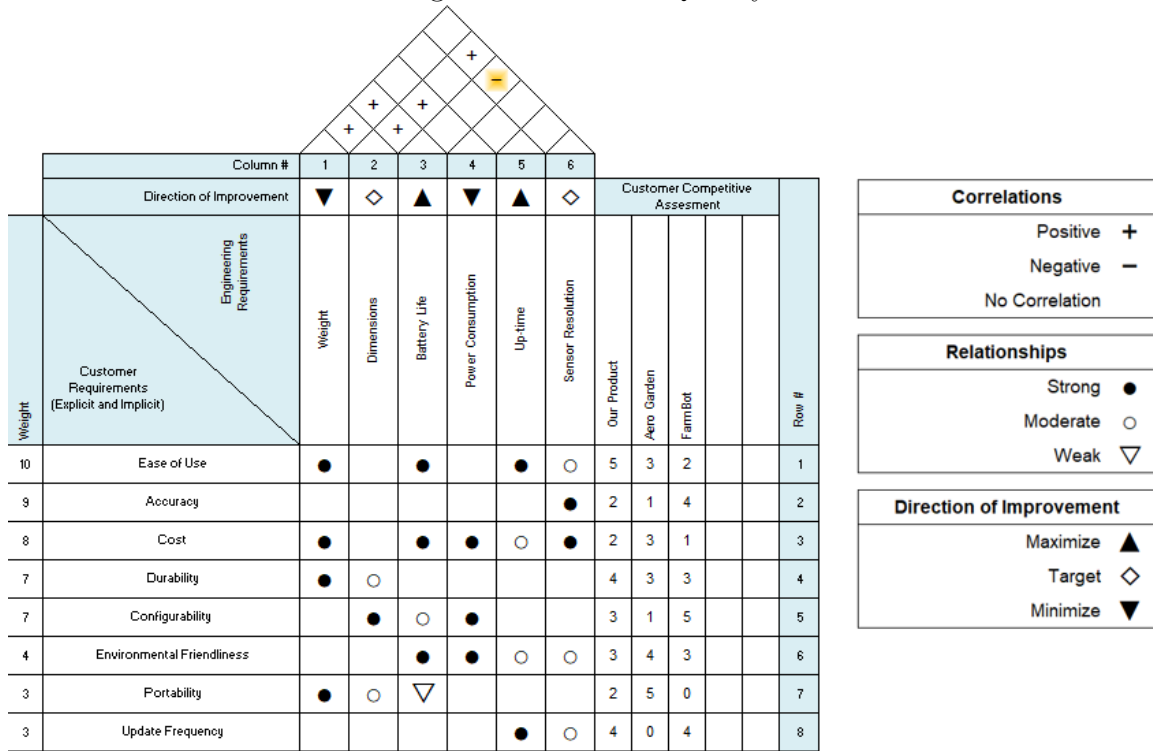

When considering the customer requirement of ease of use, the team considered the impact of all the engineering requirements. Weight, battery life, and up-time all have a positive impact on customer experience. The lighter the product is, the easier it is for the customer to use because they can move it and adjust things within the product easier. The longer the batter life, the less time the consumer needs to worry when there are days with lower sunlight because the batteries can withstand a longer duration without being recharged. When the product has more up-time, the less time the consumer has to spend waiting on product updates. One of the engineering requirements that has a moderate impact on the customer experience is the sensor resolution. Although it can make a large impact on the overall product performance, its direct correlation to ease of use is not as strong as other requirements. The second most important marketing requirement listed by the team was accuracy. The only engineering requirement that had any correlation, had a strong correlation which is sensor resolution. This requirement is important to this marketing requirement because it could be a tipping point on whether a consumer purchases this product versus another. If the sensor resolution is not high enough to detect watering needs for the plant, the product will not be successful. This is why it is such an important

requirement to focus on for both marketing and development of the product.

Something every team and every consumer is going to consider when designing or purchasing a product is the cost. The team rated this marketing requirement as an 8/10 for this product. It was not the highest priority because for a product like this, consumers will pay more to have a more accurate and easy-to-use product. The team also considered that customers using this product will do more research about the technical features because they are most likely growing fruits or vegetables that they will consume. Unfortunately, most things that increase the quality and appeal of the product, have a negative relationship that is strong in correlation. When the team looks at lighter materials, those materials increase the price. When adding a longer battery life and lowering power consumption, price will increase proportionally to how much those requirements change. To increase the resolution of the sensor, the team and consumers will have to pay more for the increase in quality and performance. The only requirement that correlates to cost that was not strong, but still has an impact is the up-time. The more up-time of the product services, the more cost that is involved, but it is a smaller margin compared to the other requirements that directly impact the cost of the product.

Durability is most affected by the engineering requirements of weight and dimension. If the product materials are different, the durability will change and if the dimensions change shape or length, the construction will change affecting product strength. Weight will have a stronger impact on durability because it is something consumers will consider more heavily and the materials will impact more. This is why weight has a strong correlation and dimensions are moderately correlated. Another marketing requirement that is similarly affected by weight and dimension is the portability of the product. The battery life also affects the portability. As battery life increases, so does the size and configuration of the battery which affects how easy it is to move. Weight has the largest affect on portability, followed by dimensions and then battery life. The configurability of the project is strongly affected by both dimension and power consumption. Battery life has a smaller affect on this, but still changes the set-up of the product.

Although environmental friendliness rates lower on the consideration for a consumer, it is affected by more engineering requirements. Battery life has a small impact on how environmentally friendly this product is because of the waste that will exist once the battery is retired. The factor considered most impactful is the power consumption. The greater the power consumption, the less friendly the product will be to the environment. If the team is able to focus on lowering the power consumption, marketing will be easiest for environmental friendliness. Up-time and sensor resolution have a moderate affect on this requirement and should have some consideration in design of the product, but will be considered with more correlation to other requirements than environmental impact.

The last requirement comparison done by the team is update frequency. This marketing requirement is strongly correlated to up-time and moderately correlated to sensor resolution. Both of these engineering requirements affect the time spent on updating the software for the product.

Competition This product already has a competitive edge in the current market because it is unique. It will be the first all-inclusive garden bed that can be used outside. When looking at products that offer something similar, the team found two main options that a consumer may consider next to this product. The first competitor being considered is the Aero Garden. This product is a small indoor herb garden that provides UV light to help the plants thrive. A consumer wanting to start only an herb garden indoors may consider this product because it is more affordable, but would choose our product for its ease-of-use. The full garden bed design is more durable and waters the plants for the consumer. This is a big factor for a consumer to consider because many gardeners over or under water their plants. So although the Aero Garden may be more competitive indoors, the target market for our product will be won over with the requirements our team has focused on. The second competitor we considered is the FarmBot. This product is an automatic watering system that can be installed on an outside garden bed. When consumers glance at both of the products, they will automatically lean towards ours because of the value and price point. The FarmBot may have more accuracy, but not significant enough to justify the price difference. Additionally, this product is harder to assemble and larger which won't accommodate the average home-gardener. FarmBot is for a consumer that has more time, space, and money, but not for the majority of consumers.

3 Research

Our research covers three core components: previous works, related technology, and part selection.

3.1 Previous and Related Works

These are projects that accomplished similar objectives to what we hope to accomplish or highlight a technology we plan to work with.

3.1.1 DIY near-IR spectrometer

Yuan Cao is a Ph.D. student at MIT with a blog where he posts his unofficial projects. He published a project titled "A \$500 DIY near-IR spectrometer that would sell for \$10,000." In it, he describes his idea, designs and results for a low cost infrared spectrometer. His design features surprisingly high performance for its price. The

system uses an InGaAs photodiode, a reflective diffraction grating, a fiber collimator, some cheap optics, and a microcontroller to create a spectrograph of any light source. It boasts very high signal to noise ratios, 5-6nm spectral resolution, and a price point under \$500. There are definitely some design features worth imitating, specifically the diffraction grating “scanner” that is rotated to pass wavelengths across the surface of the photodiode, as well as the filter circuitry that cleans up the electrical signal.

Figure 3: Yuan Cao DIY NIR Spectrometer

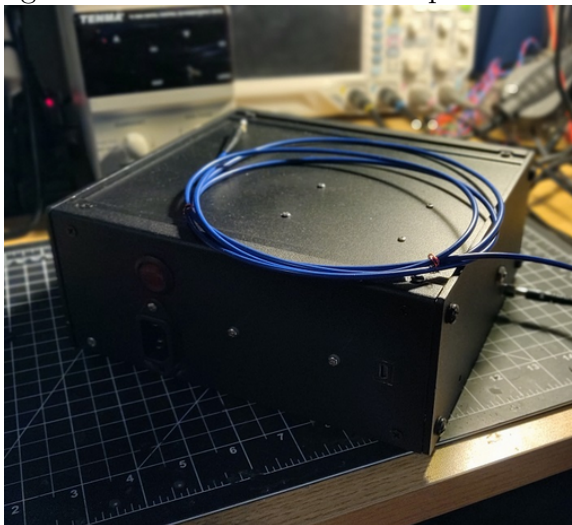

That said, there are some reasons why this project differs in application from the Auto Garden Bed Near Infrared Spectrometer. First, the detector has a spectral range from 800 – 1600nm. This is the Near Infrared Regime, but it is not very far into the NIR, which in some contexts refers to wavelengths as far out as 2500nm. If Soil Spectroscopy requires this depth, or frequencies in the visible spectrum, the design will have to be modified. Second, this system was built for lab use, specifically to characterize light sources. The reported data was very promising, but in every case the spectrometer targeted an object that was emitting strong optical power in every direction. Soil does not fluoresce, so the Auto Garden Bed will require additional components to probe the soil with an electromagnetic wave. In the end, what’s most important is that this project demonstrates that low cost spectroscopy can be achieved.

3.1.2 Chlorophyll Fluorescence Spectrometer

In 2021 UCF’s ECE Senior Design Group 1 designed a Chlorophyll Fluorescence Spectrometer. The purpose of this project was to design a system that would detect chlorophyll in plants through stimulation by UV rays. It featured a diffraction grating and a monochromatic CMOS sensor. It is interesting to note that unlike the previously explored project, spatial separation of light frequencies is achieved

with a monochromatic camera. This means that each intensity can be mapped to the position on the cmos sensor, and the system can “stare” rather than “scan.” Eliminating moving parts is a major benefit in projects requiring sensitive optical alignment, making this a feature worth seriously considering.

Figure 4: Chlorophyll Fluorescence Spectrometer



This project produces a design with similar goals to the Auto Garden Bed, because it features a light source, a target object, focusing optics, wavelength selection, and generating and interpreting a spectrograph. However, the optical regime of UV rays may be limited to fluorescence spectroscopy and unfit for proximity soil sensing. The research will have to determine what sensors are viable and whether this imposes further constraints on the system.

3.1.3 Smart Garden Controller

The Smart Garden Controller was a UCF senior design project with very similar motivations to the Auto Garden Bed. The goal was to create a system that reduced user labor by automating the irrigation schedule of garden areas and reducing waste by sensing moisture levels[9]. The system was also designed to anticipate the informational needs of the gardener and come prepared with a set of popular vegetables and plants, corresponding to variables the team had already investigated to maximize flourishing. It used sensors to detect the health of the plant environment, a micro-controller to facilitate irrigation, and a web API to interface to the user for control of the system. The group also set goals to offer ease of setup, competitive price,

and Smart Device integration by integrating with a device like Amazon’s “Alexa.” The last similar design features are wall plug power consumption, lithium ion battery backup power, and http secure information protocol over wifi.

Figure 5: Smart Garden Controller



This project features much of the same core functionality as the Auto Garden bed, however, closer review of the scope and feature set reveal that the designs are incompatible. The Smart Garden Controller was designed to facilitate more precise control of an entire garden, allowing the user to isolate different areas for growing different plants. The area of interest was 100 squared feet, and the system was intended to relieve the gardener of the complication of watering each section for different amounts of time. This meant a wide reaching irrigation network as well as a network of sensors throughout the yard. The scope of the Auto Garden Bed allows for single source irrigation and sensing, which allows for greater flexibility of mechanical design, including power generation and environmental controls.

3.1.4 Automated Rotating Solar Plant Rack with Self-care Capabilities

This is another home garden system with a different target solution. The goal is to facilitate the growth of indoor plants and ensure maximum plant health by rotating the plant base so that the forces driving it to grow sideways cancel out in every direction. Like previous projects, the system is integrated with wireless communication and a schedule selector for different plant types. Unlike previous projects, one of the means of achieving plant health is by protecting sensitive plants from excessive exposure to sunlight, which is a feature that the Auto Garden Bed seeks to implement.

Figure 6: Automated Rotating Solar Plant Rack

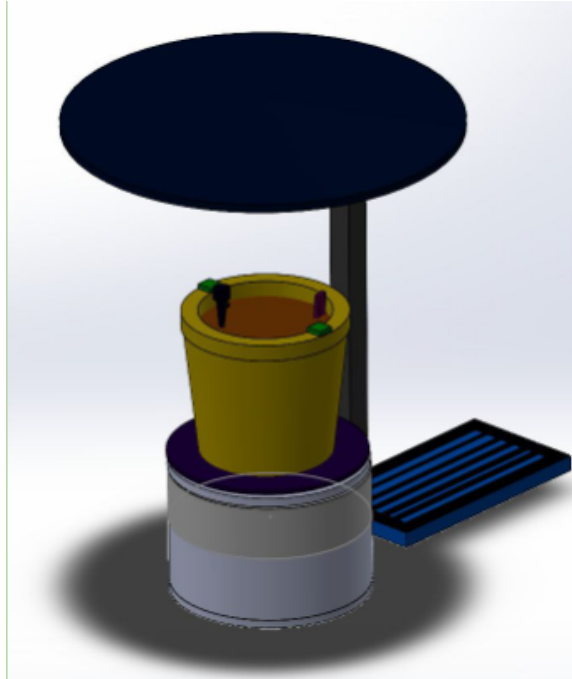

Another point of interest in the Automated Rotating Solar Plant Rack is its rotating foundation. Maximizing sun exposure is a goal of this project, and although the application is energy collection, there may be parallel design opportunities with the Solar Plant Rack.

3.1.5 Stem 'n' Leaf

Stem 'n' Leaf is a UCF Senior Design project. The focus of this project was to be a “modular hydroponics system” wherein each plant unit can be fed by a singular control unit. Thus, the “stem” is the control unit and the “leaves” are the plant units[10]. Their design was focused on modularity and scalability. Hence their design is stackable and tileable design of the bed itself. The key features of this plant bed is that it self-regulates pH and integrates with a mobile application.

Figure 7: Stem 'n' Leaf



The project uses a liquid pH-sensor to obtain the relevant data. Our team wants a similar result but will be trying to achieve this via optical means. Their team mentioned the durability of the sensor which is our team's chief concern seeing as acidic and basic solutions tend to be corrosive and promote oxidation of metals thus the optical approach should improve longevity of the project.

3.1.6 Green Steel Garden

Green Steel Garden is another UCF Senior Project that our team is pulling some inspiration from. Another hydroponics system that measures soil nutrients and pH for controlling the parameters of the garden bed[11]. The key feature of this project is the nutrients system and the pH sensor.

Figure 8: Green Steel Garden



This project utilizes a water reservoir and reservoirs of chemicals to balance the pH of the water entering the garden bed. They use peristaltic pumps to accomplish the mixture and a combination of pH and electrical conductivity sensors to get data from the water. The current design consensus for our team is that we will be hooked up to hose which is limited by a solenoid valve, but being able to “treat” the water that is entering the system may be a design decision that has to be considered.

3.1.7 Summary

The previous works discussed here highlight the key components of our garden bed: sensing in conjunction with optics. Something of note in these deliberations is the use of hydroponics in all of these projects; something that is rendered unnecessary and seemingly inefficient in an outdoor garden bed.

The previous works related to optics focus on wavelengths outside of our team’s consideration (Infrared), instead focusing on UV and visible light through near-Infrared. Their research highlighted potential flaws in some assumptions we had made. Firstly, that it is possible to reduce the moving components of our optical sensing, obtaining a wider field. Secondly, that using IR spectroscopy is practical for getting data from soil as it is used in commercial projects today and shows tremendous value in commercial sectors.

Most of the other garden bed projects focus on hydroponics but something of interesting note is the rotating solar rack project. The control scheme regarding the degrees of rotational freedom and the means of achieving success will be paramount in implementing our own moving solar array. Of interesting note is that all the other garden bed projects focused primarily on hydroponics as it gives greater measures of control to the soil nutrients which had not been a consideration of our team before looking into the previous works. Instituting a chemical pump into our design may be necessary to achieve our goal of being “set it and forget it” while still providing updates for when to refill the chemical tanks of integration with the water.

All of the garden projects tried to integrate some means of a mobile app or web user interface. They all mentioned that they needed to have started this component earlier. Each of the mobile application projects were not able to achieve this by their

final meeting which is of special concern. Also of note is their choice of stack; many of the projects chose a NoSQL stack which seems counterintuitive given the highly relational nature of the data that is being collected. Our team can learn from this by starting this integration as early as possible and choosing to implement the smallest possible feature set that accomplishes the goals.

3.2 Related Technologies

It is almost always beneficial for developers of a product to research and study related or similar products, as well as products related to their product's subsystems, in detail to gain a better understanding of how a subsystem can operate, and how subsystems can integrate with each other to form a cohesive system. In this section, members of our team explore technologies and solutions related to our product and its various subsystems. Some of the technologies studied below can be, and most likely will be integrated into our final product.

3.2.1 Ocean insight: Ocean ST NIR Microspectrometer

Ocean Insight is a local manufacturer of high-end, low size, weight, and power spectrometers. The ST NIR Microspectrometer is about 40 cubic centimeters in volume with a scan speed of 10ms, a signal to noise ratio of 190:1, and a spectral resolution of 2.2nm. Its spectral range is from 645nm to 1085nm, and it was specifically designed to be integrated into larger systems for customers who were interested in a flexible, low-cost design. Added to that, the system is rugged, and offers a variable slit input size, increasing its flexibility even further. While the designs are proprietary, this system serves as a benchmark for what can be achieved by the industry, and no doubt there are major design changes that can be made to achieve a similar result for the application intended for the Auto Garden Bed. That being said, the selling price for one is \$1,750.

Figure 9: Ocean ST NIR Microspectrometer



3.2.2 AgroCares Nutrient Soil Scanner

AgroCares offers a Near Infrared Spectrometer specifically designed for Proximity Soil Sensing. Its spectral range is from 1300 to 2500nm and it uses Micro Electrical Mechanical Systems or MEMS to capture EM Waves reflecting off the soil. The real value of the product is in its wireless communications system. The device uses Bluetooth 4.0 to send data to a cloud data center. There, spectrographs of large data sets of soil with known nutrient contents are compared with the reading, cutting out the need for on-sight calibration. The system is handheld and uses eight tungsten halogen bulbs to blast the soil with energy. This light is collected in an extremely small area, sampling 65 squared millimeters. It would be worth researching to see if the Tungsten bulbs were linked to the 1300 to 2500nm spectral range or if another probe and sensor would suffice.

Figure 10: AgroCares Nutrient Soil Scanner



3.2.3 DIY Webcam Diffraction Grating Spectrometer

Physics Open Lab is a blog posting site for do-it-yourself physics laboratory projects. This project makes use of a megapixel webcam and a 1000 line/mm transmissive diffraction grating. The megapixel sensor allows for “staring” scanning, which is used in conjunction with spectrograph software for identifying the wavelength bands as they spread out from the zero order transmission. The project offers some interesting ideas, from the use of open source spectroscopy software to the use of two dimensional spectral analysis. Unfortunately, the use of a transmission grating presents a major problem for this application. Transmission gratings output most of their optical power straight ahead, and they are difficult to separate as higher order groups. While the project results were impressive, it did not generate a single spectrograph past the 1um range, which is necessary to detect the Moisture Content of the Soil.

Figure 11: Webcam Transmission Grating Spectrometer

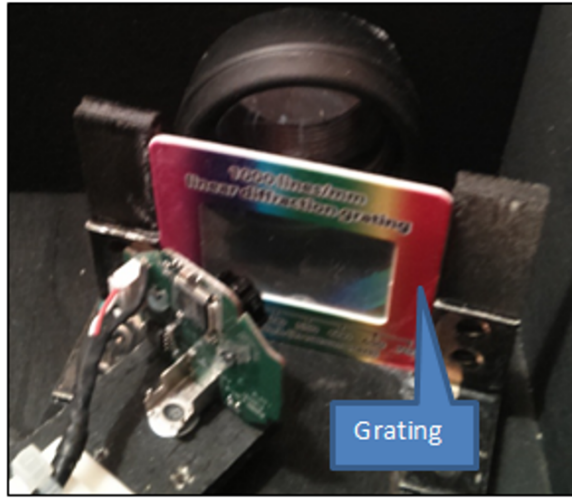

3.2.4 Proportional-integral-derivative Control

Proportional-integral-derivative control (PID control) is a common control algorithm (especially in industrial control systems) to allow a control loop to have reliable performance in a variety of conditions. Simply put, this algorithm allows a controller to receive an input and calculate a proportional output, accounting for error and rapid changes in the process. This algorithm may be useful to our application because it will allow the product to better control its facilities without user input.

The control function is defined in Equation 1, where $u(t)$ is the control variable (e.g. the garden bed's water control solenoid), K_p , K_i , and K_d are gain factors, and $e(t)$ (the error) is the different between a desired setpoint and measured process variable (e.g. the difference between the desired and current ounces of water dispensed).

$$u(t) = K_p e(t) + K_i \int_0^t e(\tau) d\tau + K_d \frac{de(t)}{dt} \quad (1)$$

Proportional Term The proportional term of Equation 1 is $K_p e(t)$, hence referred to as the P-term. The P-term is proportional to the current error, and the gain K_p determines the magnitude of the P-term. If the gain is too large, then the process variable will oscillate.

Integral Term The integral term of Equation 1 is $K_i \int_0^t e(\tau) d\tau$, hence referred to as the I-term. This term accounts for previous values of $e(t)$ by taking the integral of the error, and the gain K_i determines the magnitude of the I-term. The I-term aims to account for residual error in the control loop.

Derivative Term The integral term of Equation 1 is $K_d \frac{de(t)}{dt}$, hence referred to as the D-term. The D-term aims to control future values of $e(t)$ by taking the derivative

of the error, and the gain K_d determines the magnitude of the D-term. This term acts to damp rapid changes in the control loop. Higher values of gain may make the control loop more sensitive to noise and lead to instability.

3.2.5 Arduino Implementation of Microcontroller Internet Connection

Our team ultimately decided to implement a Texas Instruments microcontroller (detailed later) in the controls subsystem. This TI MCU contains an integrated network stack, and offers simple directions on connecting a compatible 2.4 GHz antenna. However, the one drawback our team did not expect was the relative abstractness, complication, and bureaucracy of creating programming with the tools required by TI. Between their proprietary distribution of Eclipse, the libraries and SDKs required by the compiler, the configuration of the compiler and linker, and the relative abstractness and complication of their libraries located in the SDK, the TI MCU is difficult to work with if the developer does not have previous experience. In this section, Arduino's implementation is investigated and compared to our current TI MCU.

Arduino Arduino is a microcontroller development board (integrating ATmega microcontrollers) distributor with a focus on hobbyists, especially entry-level developers. Compared to Texas Instruments, an industry-focused manufacturer, Arduino development has a very low bar to entry. Because of this, the fine granular control that may be required of an enterprise-level project is not present on Arduino boards—however, there are major advantages that make considering Arduino over TI worthwhile:

- Libraries are easy to implement
- The compiler and linker are relatively easy to configure compared to TI
- Large community following, support
- 3rd-party libraries are common and accessible
- Lower cost of components
- Easier to source components (in the year 2022)
- "Shields" (e.g. WiFi, GSM/GPRS, Bluetooth, GPS, motor controller, etc.) easily implementable

GSM/GPRS One shield offered by Arduino is the [Arduino MKR GSM 1400](#), a 3G cellular network shield that enables SMS, voice, and internet connection. Arduino's library gives various "from scratch" examples and ample documentation on how to use different parts of its 1st-party [GSM library](#). For example, if one would like to connect a GSM network, it's as simple as including `GSM.h`, instantiating the `GSM` class (e.g. `GSM gsmAccess;`), and calling `begin()` (e.g. `gsmAccess.begin()`).

WiFi Arduino offers shields like the [Arduino MKR WiFi 1010](#), as well as complete development boards like the [Arduino Uno WiFi Rev2](#) with integrated WiFi modules. Just like the GSM library, Arduino's [WiFi library](#) is very easy to implement and use, and its documentation is wholly informative with class and function definitions and plenty of examples. For example, all one need do to connect to a network is detailed in the example in Figure 12.

Figure 12: Arduino WiFi code example

```
1   #include <WiFi.h>
2
3   char ssid[] = "exampleNetwork";
4   void setup() {
5       while (status != WL_CONNECTED) {
6           // Attempt to connect to SSID
7           status = WiFi.begin(ssid);
8
9           // Wait 10 seconds
10          delay(10000);
11      }
12
13      // Once you reach here, you're connected
```

The user can go on to perform many different functions, with the limitation that they are either TCP or UDP bytestreams. This differs greatly from the TI CC3200's multifunctionality of being able to perform HTTP requests, Websockets, and many more on top of being able to take advantage of TCP and UDP bytestreams.

3.3 Part Selection

In our research for part selection we wanted to create a generalized comparison of the options we have available. We formatted this information in the tables below.

3.3.1 Controller Subsystem

Minimum Requirements At minimum, any chosen microcontrollers (MCUs) shall support natively, or by addition of a module, these features and traits:

- Ability to connect to external antenna
- Analog-to-digital converter (ADC)
- IEEE 802.11
- In stock and available to order
- JTAG module or equivalent

- Module communication bus (UART, I2C, SPI)
- Network stack
- Onboard CPU sufficient for our purposes
- Onboard memory sufficient for our purposes
- Onboard nonvolatile memory
- Sockets support
- Pins dedicated to analog input
- Pins dedicated to digital I/O

Nice To Have These features would be "nice to have" on any MCU selected, but are not required:

- Digital-to-analog converter (DAC)
- Integrated antenna
- microSD card slot
- Onboard battery
- Pins dedicated to pulse-width modulation (PWM)
- Timer(s) and an RTC
- USB compatibility
- Additional wireless communication protocols (e.g. BT or BLE, Zigbee)

Selections The selections, listed in Table 2 and not in any particular order, match the above criteria and are being considered for selection.

Single-board Computers Use of single-board computers (SBCs) was considered, but will not need to be used; sockets will be used on an MCU in conjunction with [Amazon EC2](#) services will allow us to offload computing to a cloud solution.

Table 2: MCU option breakdown

Model	LAUNCH-XL-CC26X2-R1	LAUNCH-CC3220-MODASF	Pico W	Nano 33 BLE	B-L4S5I-IOT01A
Manufacturer	Texas Instruments	Texas Instruments	Raspberry Pi	Arduino	STMicroelectronics
Microcontroller	CC2652R	CC3220-MODASF	RP2040	nRF52840	STM32-L4S5VIT6
Processor	1x ARM Cortex-M4F	1x ARM Cortex-M4	2x ARM Cortex-M0+	1x ARM Cortex-M4	1x ARM Cortex-M4
Maximum Speed (MHz)	48	80	133	64	120
Memory (KB)	256 ROM, 352 flash, 100 SRAM	1024 flash, 256 RAM	16 ROM, 264 SRAM	1024 flash, 256 SRAM	2048 flash, 640 RAM
Wireless capability	BLE5.2, Zigbee, Thread	802.11b/g/n	802.11n	BLE5.3, Zigbee, Thread, Matter	BT4.1, 802.11b/g/n, NFC
Serial capability	UART, I2C, I2S, SPI	UART, I2C, SPI	UART, I2C, SPI, USB1.1	UART, I2C, I2S, SPI, USB2.0	UART, I2C, SPI, USB2.0
Price (\$)	40, maybe free	60, maybe free	6	28	53
ADC	8-channel, 12-bit	4-channel, 12-bit	4-channel, 12-bit	8-channel, 12-bit	16-channel, 12-bit
Watchdog timer?	No	Yes	Yes	Yes	Yes
GPIO (pins)	31	29	30	13	16
PWM (channels)	Supported	Supported	16	4	6
Required voltage (V)	1.8 – 3.8	2.3 – 3.6	1.8 – 3.3	4.5 – 21	4.75 – 5.25

External WiFi Module Use of an external WiFi module is discouraged due to the following reasons:

- Added cost
- Added complexity
- Modules in common use by hobbyists often have poor or no proper documentation, to the extent of:
 - Quick start guide
 - User’s guide
 - Datasheets
 - Theory of operation
 - Application uses
 - Troubleshooting guide
 - Schematics and mechanicals
 - Quality and reliability
 - Errata

Therefore, all of the MCUs listed above support either the 802.11 or Bluetooth standards.

External ADC Module Use of an external ADC was considered, and originally was decided against because an external ADC module would only add further cost and complexity to a project where the on-chip ADC is sufficiently effective for the project’s requirements. The sample rate and resolution of an on-chip ADC is more than enough for our needs, and the low-cost goal of the project directly conflicts with the idea of purchasing an external ADC module. Ultimately, the team had to use an external ADC module because the operational range of the onboard ADC was not sufficient.

Selection Ultimately, the [LAUNCHCC3220MODASF](#) was chosen as the microcontroller development board for this project. In the event that the aforementioned LaunchPad is not able to be obtained, the [CC3220SF-LAUNCHXL](#) has equivalent capability for the project’s needs.

These boards, henceforth referred to as the CC3220, are able to be requested from our university at no upfront cost to our team. This was the driving factor behind choosing the CC3220 over other microcontroller development boards. It was also determined that the microcontroller *must* be able to interface via the 802.11 (WiFi) standard, for reasons that are detailed in subsection 5.1—therefore, the LAUNCHXL-CC26X2R1 and Nano 33 BLE were disqualified from selection. The Pico W was considered due to its low cost, and the B-L4S5I-IOT01A considered because of its abundant peripherals, but both ultimately lost out to the Texas Instruments products.

Table 3: Differences between CC3200 and CC3220

Model	CC3200	CC3220
Microcontroller	CC3200	CC3220SF
Secure Flash (MB)	n/a	1
Simultaneous TCP/UDP Sockets	8	16
WiFi Receive Sensitivity (dBm, 1 DSSS)	-95.7	-96
WiFi Receive Sensitivity (dBm, 54 OFDM)	-74.0	-74.5
Hibernate Current Draw (μ A)	4	4.5

CC3200 Due to difficulties in acquiring the CC3220 (second-generation SimpleLink device), our team made the decision to use the CC3200 (first-generation SimpleLink). These parts are mostly identical, with the differences detailed in Table 3. Development will take place on the [CC3200-LAUNCHXL](#), with the PCB MCU part to be [CC3200](#) (if needed).

Bill of Materials The bill of materials for the controller subsystem can be found in Table 4.

Table 4: Controller subsystem bill of materials

Qty	Cost (\$/ea)	Manufacturer	Item	Model Number
1	0.00	Texas Instruments	SimpleLink Wi-Fi CC3200 LaunchPad	CC3220-LAUNCHXL
2	10.88	Texas Instruments	CC3200	CC3200R1M2RGCR
2	3.80	Taiyo Yuden	Surface Mount 2.4 GHz Antenna	AH316M245001-T
2	6.95	Adafruit	Plastic Water Solenoid Valve	997

3.3.2 Power Subsystem

Power Supply The power system is a key factor to this model and trying to make this an independent system. This is key because this power system needs to be able to power all of the many different components, while also charging itself when not operating.

As part of the goal to make this an independent system, solar energy plays a great role in this and making this system run. Before anything as well, this part of the system must operate first before it can power other components. For this system to run, the key parts include: solar panels that convert light energy into electrical

energy; solar charge controller to regulate output voltage from the solar panel into the battery; the battery to directly power the other components in the model.

In this model there are many different sensors, electrical, and mechanical components all of which require power. This requires a design of how the power system will flow and operate. It first begins with determining the total power needed for the whole system to run. This can be determined by finding the individual power ratings of each component and calculating them all together. After that is found, we can then choose what type of battery and the quantity needed for the model. When choosing what kind of battery and how many is needed, how long we want the system to run, optional secondary power source, and optional battery bank must be put into consideration as well. As follows, we begin to research solar panels from type, efficiency, power rating, etc. Then, a solar charge controller must be selected, a device that sits between the solar panel and the battery to regulate how much power is going into the battery. Once that is done, a voltage regulator must be determined, to regulate voltage from the battery to the smaller components that need to be powered. After all that is done, then we can find other components that will make the power system more reliable and efficient in any way.

Power Requirement Sensors, electrical, and mechanical components all require power but all consume different amounts of power. As mentioned before, analyzing the total power requirement is important and crucial because this will help us determine the right parts that will be best for this system and for the components.

With the total power determined, the Watts per hour needed for all of the components to run must also be found. The watts per hour is important too because this helps figure out how long each component will operate for. After that is found, we used the altE calculator to help pick out what kind of battery can be used, then solar panel and solar charge controller, respectively. The altE calculator is a great resource because with the proper measurements, it can help us choose what kind of battery we can use, by determining the capacity needed in watt-hours or amp-hours. This calculator can also help us choose how big of a solar panel we need and how big of a solar charge controller we need as well.

Rechargeable Battery Selection Solely relying on solar energy isn't always ideal. This is because the weather may not always guarantee sunlight, this will hinder its power retention. For this reason, solar panels are paired with a battery so that the power can be stored and then used at a later time. As part of the goal to have this run as an independent system, an additional battery may be used so that one battery can power the system while the other one can charge.

There are many different types of batteries including Nickel-Cadmium, Nickel-Metal Hydride, Lithium ion, etc. Of the three batteries, they will be compared to see which will best fit our model and which will fulfill the requirements on the basis of power output, efficiency, etc.

Nickel Cadmium (NiCd) batteries in today’s time are used for RC vehicles, power tools, photography equipment, and more. They would also be considered as old technology. Even though they are old, they still have their advantages such as being less expensive, they are super powerful and charge fast, they require little maintenance, and more. These batteries though also has its disadvantages, one being they suffer from “ memory” problems and as a result of that, it may reduce that capacity of charges and future battery life. These batteries are also environmentally concerning because cadmium is toxic.

Nickel-Metal Hydride (NiMH) is similar to nickel cadmium, the only difference is that hydrogen is used instead of cadmium as the active element. Hybrid cars, toothbrushes, and phones are just a few of many products that use nickel-metal hydride batteries and have been used in these appliances because of the trouble free service they grant. It is also because even being partially discharged, it can be charged as many times and will always be at full capacity. Even with advantages like that nickel-metal hydride batteries produce a lot of heat when in use, have a high self-discharge rate, and have memory issues as well, just not as bad as NiCd.

Lithium ion batteries, one of the most popular types of rechargeable batteries for portable products. It is considered the best because lithium ion batteries have high open circuit voltage, low self-discharge rates, and little to no memory effect. On top of that they are growing within the military, electric vehicle companies, and aerospace industry with little to no maintenance. Even though they have a lot of advantages, some of the disadvantages include sensitivity towards high temperatures, it cannot be fully discharged, and the cost.

Through much consideration and investigation, the four batteries listed in the following table were picked. All of which are 12V lithium iron phosphate (LiFePO4) batteries. Then the selected battery that we decided we were going to use for this model is the Eco Worthy 12V 8Ah LiFePO4 battery. We decided to go with this battery because although it is a little expensive,the Watts per hour and the Ah rating that this battery provides, was great for what we plan on having.

Table 5: Battery Selection

Manu- facturer	Ampere Time	Eco Worthy	Expert- Power	Eco Worthy
Voltage	12	12	12	12
mAh	6000	10000	5000	8000
Watt per hour	76.8	120	64	96
Cost	\$29.99	\$59.99	\$35.99	\$43.99

Solar Panel Selection Solar has been a growing source of energy in the past years, with new developments and breakthroughs with solar cell technology. As the whole

purpose of solar energy is to collect sunlight and convert it into electrical energy, that is the minimum for this model to run as an independent system. Then as a stretch goal, we would apply the concept of solar tracking panels to create blinds with the solar panels so it can open and close according to the position of the sun.

On a basic level, solar panels are made of solar cells and these cells do the collecting and converting. These solar cells are made from crystalline silicon that is melted down into ingots and then cut into sheets. In the solar industry there are 3 main types of solar panels. These types of panels are monocrystalline, polycrystalline, and thin-film panels all of which have different compositions. Each type has different efficiencies, generating different amounts of power, etc.

Monocrystalline solar panels are solar panels that are made with monocrystalline solar cells. These solar cells are composed of a single silicon crystal which provides electrons more space to move because of the electricity flow that is generated. This makes them more efficient, yet at the same time more costly. Polycrystalline solar panels are solar panels that are made with polycrystalline solar cells. Similar to monocrystalline solar cells, they are made of a silicon crystal, the only difference is that instead of a single crystal, they use several fragments of silicon to form an ingot and that is cut into sheets. As a result of melting several fragments into one it creates a mosaic look as well as giving it a blue hue, whereas the monocrystalline solar panel will have a uniform color and look. Aesthetically, they might look nicer but they are less efficient than monocrystalline solar panels. This also means that they aren't going to be as pricey compared to the monocrystalline panels because of the efficiency and manufacturing process. Thin-film solar panels differ from crystalline solar panels greatly, all because they are made with different materials. The three main types of thin-film solar panels are amorphous silicon (a-Si), cadmium telluride (CdTe), and copper indium gallium selenide (CIGS). Currently, thin-film solar panels are the least efficient, costly, and have the shortest lifespan. It is predicted that they will have a major growth in the solar industry because although they are the least efficient, they have a higher theoretical efficiency than both monocrystalline and polycrystalline.

The choice of solar panels will be based on multiple aspects of each type of solar panel. As we know, the efficiency rating and cost from most to least will go from monocrystalline, polycrystalline, and thin-film, respectively, but we must also look at its temperature coefficient, power rating, and more to be able to determine which solar panel we exactly need. Temperature coefficient for solar panels is the power lost as the temperature rises. This plays a very important role because we live in Florida, temperatures can get hot. So, when it comes to which solar panel will still be more efficient in higher temperatures, monocrystalline solar panels are still the best. As follows, it then goes from polycrystalline and then thin-film. This doesn't mean we shouldn't count them out though, because depending on where you live the temperatures may not be high so it won't impact it as much. It could also be more cost efficient as well because the other two types of solar panels are less expensive. Another factor to keep in mind is the power capacity of each solar panel type. For monocrystalline solar panels, because of their single crystal structure it allows for a

higher power output, compared to polycrystalline, its power output capacity isn't as high. For thin-film panels, because they don't have uniform sizes, they won't have a standard for power capacity.

Table 6: Solar panel types

Solar Panel Type	Monocrystalline	Polycrystalline	Thin - Film
Efficiency	>20%	15 - 17%	6 - 15%
Power Rating	\leq 300W	240 - 300W	Indefinite
Performance	Most efficient	Efficient	Least efficient
Temperature	High Tolerance	Low Tolerance	High Tolerance
Cost per Watt	\$1 - \$1.50	\$.70 - \$1	\$.43 - \$.70

Through research and investigation, different solar panels were compared to see which would be best fit for our model. With the different types of solar panels, we didn't specifically choose what kind of solar panel type we wanted to go with because they all were great options and benefited in various ways. Of the four choices listed in the following table though, the monocrystalline solar panel was a popular type. These solar panel choices that were picked, all have a power rating of 10 Watts and a voltage rating of 12V, except for the Voltaic solar panel which was 18V.

The selected solar panel that we chose was the Eco Worthy 10W 12V monocrystalline. There were a lot of factors that went into this choice, one of them was because of the cost of the solar panel, it was a great price for what we were getting. It was also because of the size and weight, it makes it very easy to move around. Also, it had many great reviews and is available on different websites to order.

Table 7: Solar panel part breakdown

Sku	P108	L02M10-1	NPA10S-12H	SLP010-12U
Manu- facturer	Voltaic Systems	Eco Worthy	Newpowa	SolarLand
Solar Panel Type	Monocrystalline	Monocrystalline	Monocrystalline	Polycrystalline
Dimensions	10.9 x 8.8 x .16	13.3 x 8.1 x .7	14.37 x 7.68 x .91	14.06 x 11.89 x 1.18
Peak Current	570mA	580mA	630mA	580mA
Open Circuit Voltage	20.45V	20.6V	19.83V	21.6V
Peak Voltage	17.34V	17.3V	16.77V	17V
Wattage	9 watt	10 watt	10 watt	10 watt
Power Tolerance	$\pm 10\%$	$\pm 3\%$	$\pm 3\%$	$\pm 5\%$
Cost	\$49	\$25.99	\$25.99	\$35.53

Solar Charge Controller Selection Solar charge controllers play an important role in this system because this system is running on solar energy. The solar charge controller acts as another type of voltage regulator that goes in between the solar panel and the battery, regulating the total output power coming out of the solar panel and into the battery. This is important because this will prevent the battery from overcharging/undercharging and possibly reducing its effectiveness. This in all helps optimize charging and prolonging the battery life. If the wrong charge controller was picked, it could result in a loss of power that is generated, and can harm any device.

There are two main types of solar charge controllers: Maximum Power Point Tracking (MPPT) and Pulse Width Modulated (PWM). Choosing the right charge controller is based on current and voltage characteristics. This is because they regulate input voltage coming in from the solar panel and output voltage of what is coming out to the battery.

Maximum power point tracking (MPPT) is a technique that observes and regulates energy coming from the solar panel and into the battery. What makes this special is that it can match the solar panel voltage to the battery voltage, which allows it to maximize the charge efficiency. They operate as a DC to DC converter, taking in high DC input from the solar panel, changing it to high AC voltage, then back down to DC voltage.

Pulse width modulated (PWM) solar charge controllers are considered the original charge controller compared to the MPPT charge controller. They are less expensive and the technique behind this controller is also simpler. On a basic level, the PWM controller acts as an on-off regulator. When the battery voltage reaches a certain level, the PWM controller will slowly reduce the charging current, up until the battery reaches the maximum amount of energy. This makes it great for smaller installations because the solar panel and the controller can match better.

While researching solar charge controllers, we came across various types and manufacturers such as Texas Instruments, Analog Devices, Consonance Electronics, etc. In our research and from these manufacturers, we then found a few different types of solar charge controllers all of which use the I2C interface. We specifically searched for a controller that had this feature so that it would be compatible with the CC3220 microcontroller that we are using, but also searched for a controller with a maximum power point tracking to help optimize the voltage coming in from the solar panels more effectively.

The solar charge controller that we came to conclusion with was the Texas Instrument BQ25713. Unfortunately, some of the other components were unavailable and this was the only one on the market, but nonetheless this was still a great choice because it has features that meet the requirements that we have. It is compatible with multiple types of batteries, the input range meets the specifications of our battery, it uses I2C interface and is solar compatible.

Table 9: Charge Controller

	LT8491	LTC4162	BQ25672	BQ25713
Input Voltage-Range	6V-80V	4.5V-35V	3.6V-24V	3.5V-24V
Charging-Current	10A	3.2A	3A	8.128A
Battery-Chemistry	Li-Ion, Lead Acid	Lithium Phosphate/ LiFePO4	Li-Ion/Li-Polymer, Lithium Phosphate/ LiFePO4	Lead Acid, Li-Ion/Li-Polymer, Lithium Phosphate/ LiFePO4, NiCd, NiMH, SuperCap

Figure 13: BQ25713 General Application Schematic

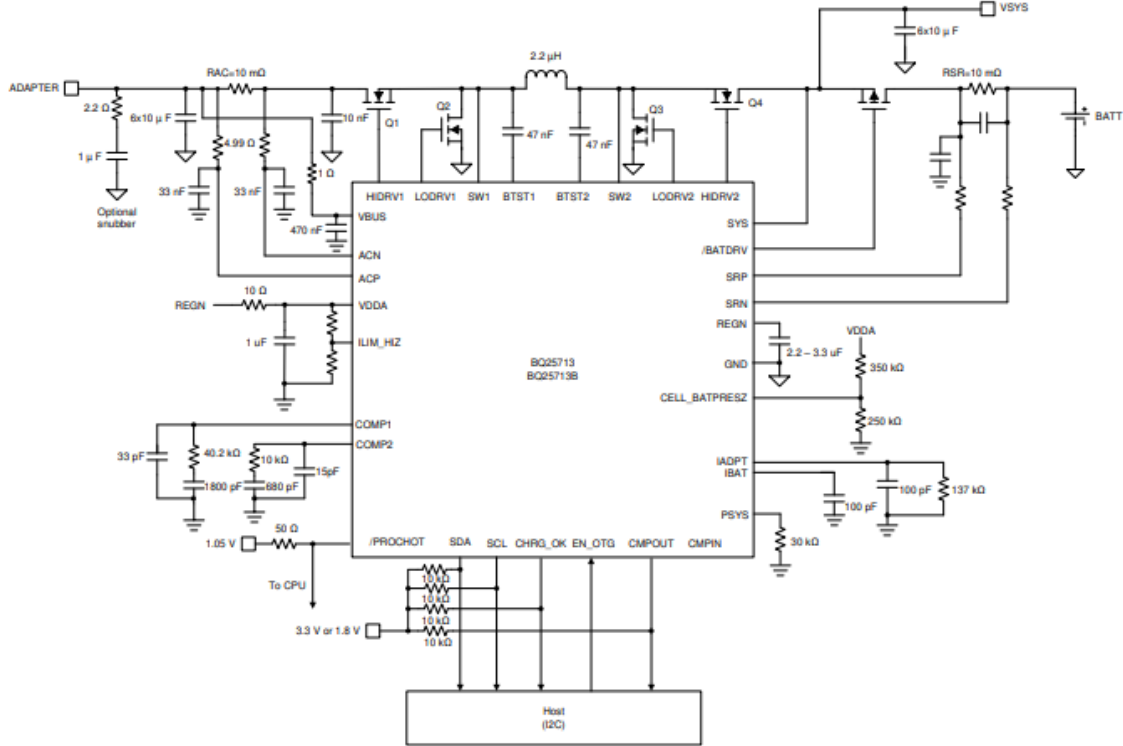

Voltage Regulator Voltage regulators play an important role in almost every electronic device. All electronic devices operate at different voltage ranges, some requiring a constant voltage. Common operating voltages are 3V, 5V, and 12V. To provide this voltage range or constant voltage, a voltage regulator is added into the circuit design. Voltage regulators help regulate voltages during power fluctuations and different variations in loads, preventing damage to any component. They can also regulate DC and AC voltages. For this power system, we will be focusing on DC voltage. This is because solar panels produce DC voltage.

As said before, voltage regulators play an important role in almost every electronic device. They are used for smaller devices to power components such as sensors, op-amps, and other modules, but can also be used in bigger applications such as TV's, automotive vehicles, industrial applications, and many more. There are two main voltage regulators: linear and switching. Both of these types have the same goal, regulating a system's voltage but operate differently depending on the application that it is used for.

Linear Voltage Regulators Linear voltage regulators, just as the name suggests, is a type of regulator where the linear and electrical components are placed in series with the input and output. The base of the linear voltage regulator is the

use of an active pass device (such as a BJT or a MOSFET) which is controlled by a high gain amplifier. To maintain a constant output voltage, the regulator uses a closed feedback loop to bias the active pass device. Linear voltage regulators are also known as step-down converters because the output voltage is always less than the input voltage. As the power is consumed and dissipated in the transistor and then is converted into heat while generating a constant output voltage. The figures below you will see the general schematic of the linear voltage regulator but also the pin-out diagram for a LM 7805 voltage regulator. As you can see, this type of voltage regulator has three pins for input, output and ground.

Figure 14: General Linear Voltage Regulator Circuit Schematic

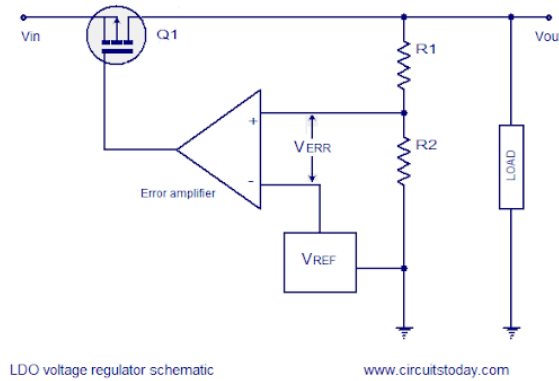
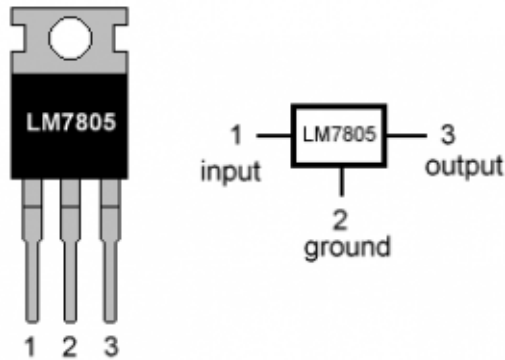

Figure 15: LM7805 Pin Diagram

LM7805 PINOUT DIAGRAM



Just as any electrical device, linear voltage regulators will have their advantages and disadvantages. Linear voltage regulators are highly integrated devices. They are simple, cheap, responsive to changes in input voltage, load voltage, and there is no switching noise. Unlike linear voltage regulators, other voltage conversion circuits will have high-frequency switching noise, which may cause problems in the power

system. Linear voltage regulators don't have to worry about that issue. The biggest disadvantage is that they are inefficient. This inefficiency is due to the voltage drop across the active pass device and causes the regulator to produce a lot of heat.

Just as voltage regulators can be broken up into linear and switching voltage regulators, linear voltage regulators can be broken down into different types as well. There are two main types of linear voltage regulators: series voltage regulator and shunt voltage regulator. The main difference between the two is that with a series regulator, the active pass device is connected in series where in a shunt regulator it is connected in parallel.

As the name suggests for a series voltage regulator, the pass element in the circuit will be connected in series with the load, as shown in the figure below. Looking at the circuit, the output voltage is sensed through the voltage divider network in R_1 and R_2 , and is compared to the V_{REF} . As a result, the voltage drop across the transistor can be varied to make sure that the voltage across the load is constant.

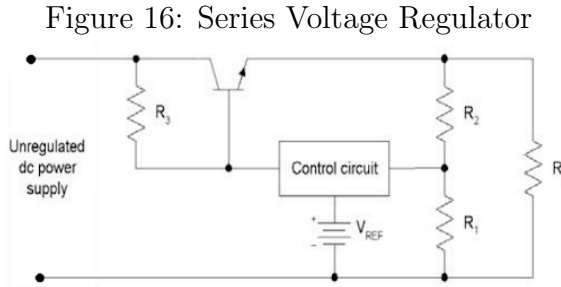

The main advantages to this type of linear voltage regulator is that the current is effectively used by the load. This makes it more efficient than shunt voltage regulators. Regardless, the efficiency is still low compared to a switching voltage regulator but it is simple and the output will not have any switching spikes.

The figure below shows the circuit schematic of a shunt voltage regulator. The pass element in the circuit is connected in parallel while the resistors are connected the same as in the series voltage regulator. For this voltage regulator, voltage is maintained through the current drawn through the resistors and as the current is varied, the output voltage across the load remains constant.

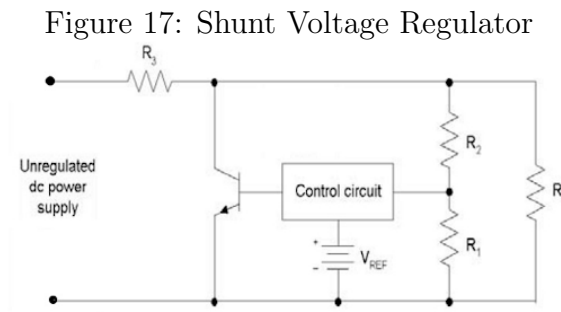

When compared to the series voltage regulator, it is just slightly less efficient, but is simpler to implement into the circuit. This type of linear voltage regulator is less common and is used commonly in low-powered circuits and in voltage reference circuits.

Switching Voltage Regulator Switching voltage regulators is a type of regulator that acts as a switch, where input power is turned on until the desired voltage is reached. After the desired voltage is reached, the switch element is turned off and stops any input power from coming in. With this type of voltage regulator, switching noise occurs because of the high-frequency from the reference voltage and the amplifier. As a result of the noise, capacitors, inductors, and other electrical components are used to smoothen out and reduce the noise. Regardless of the noise that occurs with switching voltage regulators, this type still remains very efficient because of the process of switching on and off at such high speeds. As said before, this type of regulator repeats its operation at high speeds, which allows it to supply voltage more efficiently and reduce heat generation. The figures below will show what the general schematic of a switching voltage regulator looks like but also the pin-out diagram for a lm2596 voltage regulator. You can see the difference in how many pins the lm2596 voltage regulator and the lm7805 voltage regulator. That is because switching voltage regulators require two more pins for the switch element as well as the feedback.

Figure 18: General Switching Voltage Regulator

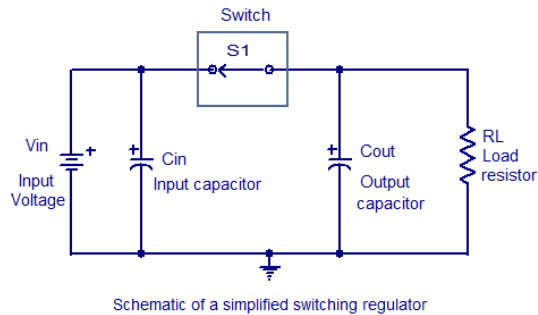
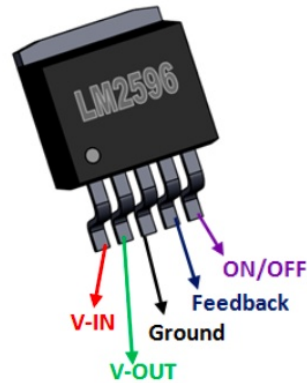

Figure 19: LM2596 Pin Diagram



Some advantages to this type of voltage regulator is that it has a much higher efficiency, it does not produce a lot of heat, and it is capable of higher power efficiencies. The downside to this is that it has a more complex design, produces more noise which will require it to have more external components added to the circuit design. The choice between linear and switching voltage regulators always depends on what it is being used for because each design requires different things but switching voltage regulators are also a popular choice because of how efficient they are with power input and its general efficiency.

There are 3 main types of switching voltage regulators: buck converter, boost converter, and buck/boost converter. These three types of voltage regulators perform similar actions but all produce different output voltages.

Buck converters, also known as step-down converters, will lower the output voltage than the input voltage. This is similar to linear voltage regulators because linear voltage regulators work to make sure the output voltage is always lower than the input. The difference is that there will be less waste. The figure below shows the circuit schematic of a buck converter. Normally, a transistor is used as the switching element, connecting and disconnecting the input voltage to the inductor.

Figure 20: Buck Converter (Step Down) Circuit Schematic

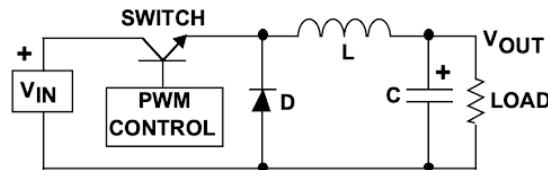

Boost converters, also known as step-up converters, will provide a higher output voltage than the input voltage. Even though the output voltage can be higher than the input voltage, the power being provided still has to be regulated within the output

power specification of the circuit. Figure 8 shows the circuit schematic of the boost converter. As shown, the components are switched around compared to the buck converter. This allows the output voltage to increase, because when the switch is on, the voltage has to go across the inductor, increasing the current. When the switch is off, the diode is forward biased and charges the load higher than the input.

Figure 21: Boost Converter (Step Up) Circuit Schematic

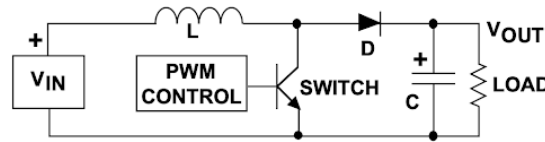

The last type is the buck/boost converter and as the name suggests, this type of converter is able to supply either a larger or smaller output voltage, but can also invert the polarity. This type of voltage regulator is common with battery operated products because at first use the battery will supply full power but throughout time the battery as well as input power will depreciate. Figure 9 shows the circuit schematic of the buck/boost converter. This converter operates similarly to both the buck converter and the boost converter but differs because it is capable of inverting the polarity. This is done by forward-biasing the reverse-biased diode when the switch is off.

Figure 22: Buck/Boost Converter Circuit Schematic

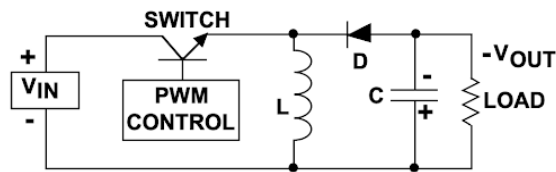

This type of converter offers many benefits. One of the reasons that it offers so much is because it brings both the buck converter and the boost converter together. It also offers lower operation cycling and is more efficient between the input and output voltages. A few downsides to this is that there is no isolation between the input and output and the output is always inverted, which results in complex sensing and feedback in the circuit.

Voltage Regulator Selection The main function of a voltage regulator is to regulate output voltage from the power source, which is the 12V battery powered by solar panels, to the microcontroller and other components, ensuring that each part receives the correct amount of voltage. The microcontroller we will be using, the Texas Instruments CC3200, operates at a 3.3V input voltage and as a result will require a voltage regulator that can lower the output voltage.

As mentioned before, not all components are going to have the same operating voltages. With the various components and voltage requirements, multiple types of voltage regulators will be tested to see which one will be the most efficient and best fit for our model.

For our system, we will be looking at the LD1117 series (Linear), LM317 (Linear), LM2576 (Switching), and LM2596 (Switching). Of the various types of regulators, these were picked because the required input voltage for the CC3200 is 3.3V. These different voltage regulators will be compared based on efficiency, output voltage, cost, and any other feature that it may offer.

From the datasheets of each voltage regulator we were able to make the comparisons in the table below.

Table 10: Voltage Regulators

Feature	LD1117-series	LM317	LM2576	LM2596
Voltage-Regulator Type	Linear	Linear	Switching	Switching
Operating Voltage	15V	3V - 40V	3V - 40V	4.5V - 40V
Output Voltage	3.3V	1.25V - 37V	3.3V, 5V, 12V, 15V	3.3V, 5V, 12V
Output Option	Fixed	Adjustable	Adjustable	Adjustable
Operating Temp	0°C - 125°C	0°C - 125°C	-40°C - 125°C	-40°C - 125°C
Efficiency	≤62%	Varies	75%	73%
Frequency	N/A	N/A	53kHz	150kHz
Cost (\$)	\$0.90	\$0.99	\$3.69	\$6.73

Through comparison, it was agreed upon to select the LM317 (linear) and the LM2576 (switching) because of what was given to us by the datasheets. These were also selected so that we can observe and compare them even further to see which one will perform the best and be a good fit for our model.

3.3.3 Sensing Subsystem

The sensing subsystem will consist of a Visible / Near Infrared Spectrometer.

The spectrometer will consist of several optical, electrical and mechanical components:

- Silicon Photodiode

- Near Infrared Spectrum InGaAs Photodiode
- Linear Stage Actuator Carriage Rail
- Reflective Diffraction Grating
- Focusing Lens
- Fiber Patch Cable
- Fiber Collimator
- Tungsten Lamp

Silicon Photodiode The silicon photodiode will be one of the two detectors in the system, responsible for covering the visible spectrum of the soil emissions. Silicon photodiodes are cheap and overdeveloped for this application, much of the marketing emphasizes high speed current rise times and low dark current. Our spectrometer will not require either. Instead, it will be useful to have a detector with large surface area. This will reduce the precision required of other optical elements in the system, while retaining the flexibility to reduce the active area of the detector with a small aperture if needed. As always, low cost will be favored.

Table 11: Silicon Photodiodes

Manu- facturer	Model	Range (nm)	Area (mm ²)	Dark Current (nA)	Cost (\$)
Newark	BPX 61	400-1100	7.02	2	13.06
Digi-key	ODD-1B	400-1100	1	0.2	15.60
Digikey Opto Diode Corp	ODD-5W	300-1100	5	1	14.50
Edmund Optics	PIN-3CD	350-1100	3.2	0.15	34.00
Thorlabs	FD11A	320-1100	1.21	0.002	15.69
Thorlabs	FDS100	350-1100	13	1	16.08

The BPX 61 by Newark has a substantially better size to cost ratio than other relevant devices on the market, however it also has a higher ambient current than all others. One option is to select it and then compensate by investing in more LEDs to illuminate the target area and boost the signal up over the higher dark current, or by investing in more circuitry to clean up and boost the signal. Another option is to forgo

the larger surface area and choose the sensor with the least ambient noise, Thorlabs' FD11A. There don't appear to be any standout choices aside from those two. All the other devices make compromises between their specs, while these two have standout specs, but require compromises in design. The BPX 61 offers the greatest flexibility, so it's our choice for the visible-spectrum photodiode.

Near Infrared Spectrum InGaAs Photodiode The NIR InGaAs photodiode is responsible for detecting the majority of the spectral area of interest in this soil spectrometer. Once again, the relevant specs are active area, cost, and dark current. Most NIR photodetectors are designed for highspeed free space optical communication, but this application very forgiving in terms of sensor speeds.

Table 13: InGaAs Photodiodes

Manufacturer	Model	Range (nm)	Area (mm ²)	Dark Current (nA)	Cost (\$)
Digikey Excelitas	C30617BH	800-1700	0.1	1	43.58
Digikey Advanced Photonix	0800-3111-011	800-1700	1.36	0.2	50.21
Thorlabs	FGA015	800-1700	0.018	0.5	63.00
Thorlabs	FGA01	800-1700	0.01	0.05	67.55
Edmund Optics	N/A	800-1700	0.07	0.03	88.00
Edmund Optics	N/A	800-1700	0.12	0.05	88.00
Edmund Optics	N/A	800-1700	0.3	0.3	94.00
Edmund Optics	N/A	800-1700	0.4	0.4	94.00

The Advanced Photonix 0800-3111-011, distributed by Digikey has the highest active area, the second lowest cost, and an acceptable midrange dark current. This makes it the obvious choice for the system's NIR detector.

Linear Stage Actuator Carriage Rail There are several methods of detecting broad spectral regimes. Scanning is much more viable than staring in this case, since staring detection requires an array of detectors. This system is intended to keep costs low for the target user, and detectors are a disproportionately expensive part. Instead, this system will have a pair of detectors mounted on a carriage which will pass

through the spatially separated beams of light. There are several important criteria for this part. It must be able to take small, precise, increment steps in order for the detectors to capture the soil emission with high resolution. It must have sufficient range of motion to cover the whole spectral range, from 400nm to 1700nm. And it must meet the size, weight, and power constraints imposed by the rest of the system.

Table 15: Linear Stage Actuator

Manufacturer	Rattmmotor	TOAUTO	TOAUTO	Zeberoxyz
Model	T0601-50	T0601-100	T0601-101	SFU1605
Stroke Length (mm)	50	100	50	200
Step Angle (°)	1.8	1.8	1.8	1.8
Step Size (mm)	.005	.005	.005	0.025
Voltage (V)	24	24	24	N/A
Current (A)	0.8	0.6	0.6	1.6
Cost (\$)	39.00	67.00	89.00	83.89

The ratio between the stroke length and step size needs to be well above 1,500 in order to meet the criterion for spectral resolution. Luckily, the product with the least range is well over that limit, at 10,000:1. That allows cost to become the driving factor. The T0601-50, distributed by Rattmmotor, is just over half the price of the next cheapest option. This is the group’s choice of scanner.

Reflective Diffraction Grating Diffraction is the operating principle behind the spectrometer. The soil emissions will be composed of different wavelengths representing the chemical structure of the soil, and this will be increased under illumination and then separated by diffraction. A diffraction grating separates incident electromagnetic waves of different frequencies by confining them into a tightly bounded region on reflection or transmission. This confinement causes the waves to disperse, like a prism would, with waves of higher frequencies experiencing greater dispersion. Transmission gratings will not be very effective for weak signal diffraction, as in this application, because most of the optical power is concentrated straight through and not separated at all, with only weaker orders fully separating. Reflective diffraction gratings will provide the best efficiency for soil spectroscopy. In order to prevent the beam from diffracting so far that it reflects straight back into itself, where it cannot be collected, it will be necessary to acquire a diffraction grating with grooves which are blazed at an angle, so that the surface normal of the grating has a greater angle than 90 degrees. The blaze angle corresponding to the 1000 nm diffraction regime will suffice. Next, it will be necessary to calculate the angular spread of diffraction from 400nm to 1700nm off a diffraction grating from several incident angles. The first order diffraction must not overlap with the incident beam if it is to be measured. Increased

size is also desirable, in order to maximize the number of wave-groove interactions and boost diffraction efficiency.

Table 17: Diffraction Gratings

Manufacturer	Model	Density lines/mm	Dimensions (mm)	Blaze Angle (nm)	Cost (\$)
Thorlabs	GR13-0610	600	12.7x12.7x6	1000	76.58
Thorlabs	GR25-1210	1200	25x25x6	1000	125.77
Edmund Optics	Stock 43-745	600	12.7x12.7x6	1000	80.00
Edmund Optics	Stock 43-753	1200	12.7x12.7x6	1000	80.00
MKS Newport	33025FL01-520R	600	12.5x12.5x6	1000	155.00
MKS Newport	33025FL01-530R	1200	12.5x12.5x7	1000	155.00
ScienceTech	631-0024	1200	50x50x9.5mm	1000	500.00

The spectral regime is too wide to be able to reliably use a 600 nm grating without losing information in the infrared. Unfortunately, efficiency is not a variable that can be compared from product to product, since it varies with wavelength and per polarization. This means the only remaining comparison is the ratio from cost to active area. ScienceTech can be ruled out immediately. Its cost to size ratio is not far from the other 1200 nm gratings on this list, but it would be difficult to justify doubling the project budget in order to achieve a marginal increase in grating power efficiency. This spec can also be compensated by cranking up the optical power probing the soil, presumably for less than the \$45 difference between the Edmund Optics and Thorlabs models. We selected the Stock #43-753 from Edmund Optics.

Focusing Optic The spectrometer needs a lens to focus each separated beam of unique wavelength onto a spot the size of the sensor. NBK-7 glass is a cheap, high quality material popular for these applications, making it the obvious choice for the focusing optic. Ray tracing analysis will show that the optimal lens will have a focal length of approximately 50mm and a diameter or height of 30mm or about 1 inch. The effective focal length is a soft constraint, since the position of the lens will contribute to total focus, however the diameter of the lens is a hard constraint. This is because if the lens is too wide, it will block the input beam before it hits the diffraction plate. The lens can either be biconvex spherical or cylindrical, with the advantage of plano-cylindrical lenses being that they require less parts to mount. In this design, while the width of the lens is a limiting factor, the center thickness and weight are unbounded.

Table 19: Focusing Optic

Model	Manufacturer	Shape	Focal Length (mm)	Diameter /Height (mm)	Cost (\$)
Stock #45-163	Edmund Optics	Spherical	50	30	39.00
SLB-30B-50P	Opto Sigma	Spherical	51.1	30	42.84
LB1471	Thorlabs	Spherical	50	25.4	26.95
Stock #35-024	Edmund Optics	Cylindrical	50	25.4	67.00
LJ1695L1	Thorlabs	Cylindrical	50	32	126.96

The priority is optical focus, however the wide selection of lens designs available ensures that this target can be reached exactly. Since lens diameter is the next limiting factor, the LB1471 and the Edmund Optics Stock #35-024 are preferred. While the other models may technically be small enough to avoid obstructing the input beam headed towards the diffraction grating, by going several millimeters under the maximum value, the lens position can be adjusted closer to the grating, allowing for greater flexibility of focal length. The cost of the cylindrical #35-024 is two and a half times that of the spherical LB1471. While it might have been simpler to mount, it cannot have been simple enough to justify the high cost. Our choice of lens was the LB1471.

Fiber Optic Patch Cable To transmit the Electromagnetic waves from the soil to the spectrometer, we will need a waveguide. Fiber optics are a cheap, flexible waveguide coated in a durable jacket material, and fiber patch cables come with precision optical surfaces at either end, as well as attachments for connecting to lens mounts and other optical fibers. The beam coupled into the fiber is diffuse because it is being scattered off the surface of the soil. The fiber needs to have the largest possible core diameter and numerical aperture, so it will be a multimode fiber. The standard connector in spectroscopy devices is the SMA (subminiature assembly). The fiber will be contained within a space of less than a cubic meter, so 2 meters will be sufficient for all flexibility and attenuation per kilometer will be negligible with one exception. Fiber glass with trace amounts of hydroxyl ions tend to absorb optical power at around 700nm and 950nm, which is problematic because this interferes with determining whether this material is present in the soil matrix. Low OH fibers will be preferred because they minimize this absorption. Thorlabs sells a variety of fiber patch cables with Low OH and a spectral range from 400nm to 2000nm and higher. There are a wide range of fiber patch cable producers, however the above constraints rule out the majority of suppliers, either because they do not have documentation indicating whether the material has low Hydroxyl ion concentrations or because the

fiber patch cables they offer come with unnecessary features like armor cabling or antireflective coating. Thorlabs offers the only real options for comparison.

Table 20: Fiber Optic Patch Cable

Model	Manufacturer	Numerical Aperture	Core Diameter (um)	Cost (\$)
M45L02	Thorlabs	0.5	365	93.63
M44L02	Thorlabs	0.5	200	88.46
M28L02	Thorlabs	0.39	400	110.95
M38L02	Thorlabs	0.39	200	88.46
M14L02	Thorlabs	0.22	50	82.99

The three remaining criteria, once all other design decisions are made, are Numerical Aperture, Core Diameter, and Cost. M14L02 is the cheapest model, but not by much, and the low Numerical aperture will reduce the total light that can be focused into the fiber. This cannot be fixed with additional lenses. Models M38L02 and M44L02 are the next cheapest. They boast a much greater core diameter, and one of them has the maximum typical numerical aperture for glass fiber. The M45L02 and M28L02 have the largest core diameters, but in the M28L02 model, this comes with a reduced numerical aperture, which decreases input optical power, making it inferior to the M45L02. The M45L02 and M44L02 stand out as having the maximum possible Numerical aperture. Between the two, the question is whether the extra core size is worth the 5\$for added performance. This is difficult to determine theoretically, but since the greatest difficulty of the system is achieving sufficient signal to noise ratio, we will err on the side of caution and choose model M45L02, which will best transmit a clear signal.

Fiber Collimator As stated above, the beam that needs to be coupled into the fiber is not collimated by the light source, the soil, or the fiber. In order for it to be coupled into the beam, a fiber collimator will be needed. Fiber optic cables come with attachments that house lens arrays focused at the surface of the fiber core. This allows light coming into the lens to be coupled into the fiber, and light coming out of the fiber to be collimated into a beam. Fiber collimators can be mechanical, optical, or optomechanical, depending on the application. Fixed collimating packages are the cheapest solution with compatible mounting for SMA fiber cables. Thorlabs offers three relevant models.

Table 21: Fiber Collimator

Model	Manufacturer	Numerical Aperture	Output Beam Diameter (mm)	Cost (\$)
F240SMA-980	Thorlabs	0.5	1.7	177.45
F110SMA-980	Thorlabs	0.37	1.35	177.45
F220SMA-980	Thorlabs	0.25	2.4	177.45

Since cost is equivalent for all models, the only factors are numerical aperture and beam size. All three beam sizes are acceptable and will not have a significant impact on the system quality. In order to maximize the amount of light that can be coupled into the fiber, the numerical aperture will be selected to match that of the fiber. Our group selected Model F240SMA-980 for these reasons.

Bill of Materials The BOM for the sensing subsystem can be found in the table below.

Table 22: Sensing Subsystem Bill of Materials

Qty	Cost (\$)	Manufacturer	Item	Model
1	13.06	Newark	VIS Photodiode	BPX 61
1	50.21	Excelitas	NIR Photodiode	0800-3111-01
1	30.76	Rattmmotor	Linear Rail Actuator	T0601-50
1	30.76	Edmund Optics	Blazed Reflection Grating	43-753
1	30.76	Thorlabs	Biconvex Lens	LB1471
1	30.76	Thorlabs	Fiber Patch Cable	M45L02
1	30.76	Thorlabs	Fiber Collimator	F240SMA-980
1	30.76	Osram Sylvania	Tungsten Halogen Bulb	54262

4 Design Constraints

In this section we will cover the standards we will be adhering to throughout the development of our project as well as some of the realistic constraints that are imposed on us.

4.1 Related Standards

4.1.1 C++14

C++ will be programmed according to the C++14 standard provided by Texas Instruments' ARM compiler. This standard is formally known as [ISO/IEC 14882:2014](#). C++ is a superset of C, and builds upon it by introducing object-oriented programming concepts while maintaining the functional language aspect of C.

4.1.2 802.11

The microcontroller (MCU) supports transmission through the Institute of Electrical and Electronics Engineers (IEEE) 802.11b/g/n standard of wireless communication. This standard uses the S band of radio frequencies and operates at 2.4 GHz. There are 14 accessible channels, each spanning a band width of 22 MHz (pictured in Figure 23).

Figure 23: 802.11b/g/n channels [1]

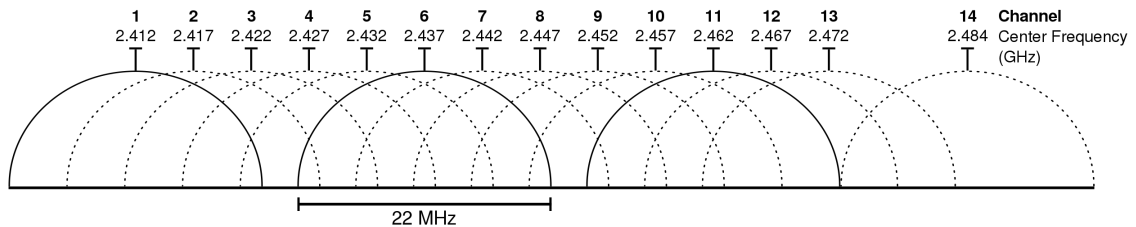

These channels specifically reside in an industrial, scientific and medical (ISM) band. This standard also provides datagram frames for the transport layer.

4.1.3 TCP

Transmission Control Protocol (TCP) will be used to satisfy transport layer requirements of the product, and will be used to transmit symbols (i.e. from any commands, data, settings, telemetry, etc.) between Amazon Web Services (AWS) and the microcontroller (MCU). TCP was chosen over other protocols, such as User Datagram Protocol (UDP), mainly due to its reliability. The extent of TCP's reliability includes features such as checksums, duplicate data detection, retrying of transmissions, sequencing, and timers. Such reliability is favored over higher bandwidth or lower

latency, as neither of the latter are required for the kilobytes of information being relayed between AWS and the MCU. A standard TCP frame is shown in Figure 24.

Figure 24: TCP frame [2]

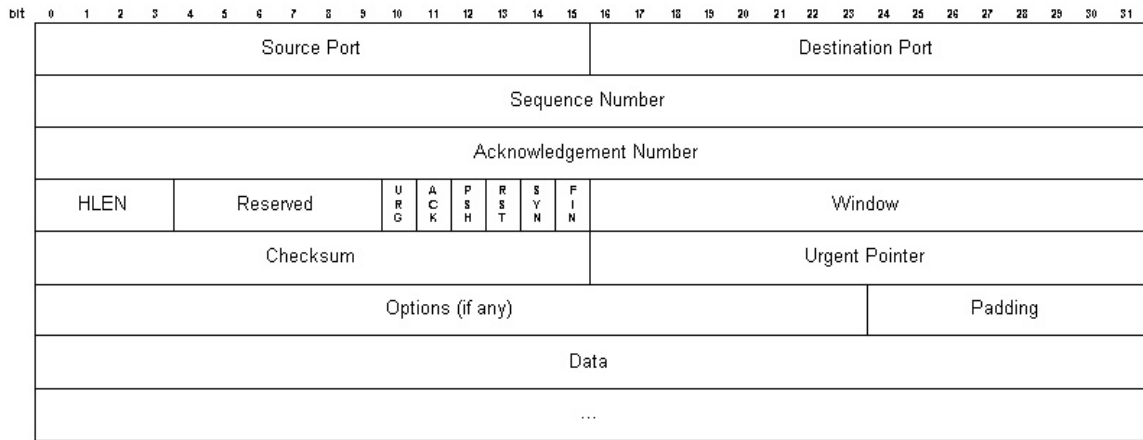

4.1.4 IPv4

IPv4 is the fourth version of the Internet Protocol, a network layer protocol in use to relay data between devices and across networks. The data relayed, datagrams, are sent between sources and hosts that are identified by 32-bit addresses. This protocol strictly functions to transport the datagram from one device to another, with no end-to-end reliability, flow control, sequencing, or other measures found in other protocols such as TCP. IPv4 provides two distinct features: fragmentation of whole datagrams, and addressing of devices. A standard IPv4 frame is shown in Figure 25.

Figure 25: IPv4 frame [3]

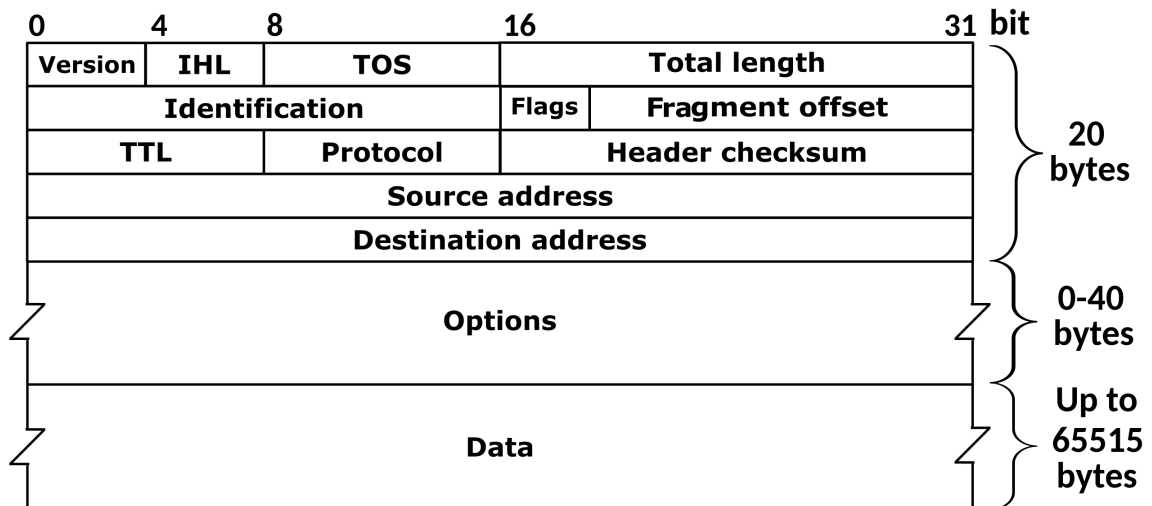

4.2 Constraints

The following section will cover specific limitations, or constraints, the team has and will face during the project timeline. These restraints have affects on our ability to design specific systems and limits our options when designing different parts of the product. The following are our constraints: economic, time, equipment, safety, environmental, manufacturability, ethical, and sustainability. Each section will discuss possible and realized problems with regard to the specific category of constraint. After explaining and detailing each constraint, we will explore different solutions that we could use to overcome any barriers. Some problems may not occur for the team, but we want to be prepared for any constraints that may arise.

4.2.1 Economic

The first major constraint that we expected and have already begun to face is economic. We considered and looked for different sponsorship options for this project, but unfortunately our team was unable to secure a sponsorship. Our funding for the project will be entirely self-funded and evenly divided between the four team members. As a result of being funded entirely out-of-pocket, cost has been and will continue to be a driving factor in the materials and components our team decides to use for the product. When analyzing various parts and materials for the product, ideally, we would choose the best available, but when budgeting for both us and the consumers we plan to serve, we plan to maximize specifications and requirements while minimizing the cost. This means our product may not have all the "nice-to-have" features and will instead have features to make it perform just enough to be competitive in the market we are designing the product for.

Another hurdle that the economy brings to this project is the availability of certain parts. Manufacturers across the world have been drastically impacted by the economy over the last few years making various products unavailable, hard to get, or more expensive than ever before. We expect to spend more time comparing components because of lack of availability compared to the pricing of such parts. Lack of availability of certain components will also affect the final outcome of our product because we may not be able to get the exact parts we want as part of our design to meet time requirements for the project.

We have run in to the problem of availability with products on multiple occasions. An example of this is when we were looking for charge controllers from the manufacturer Analog Devices. We were originally looking at the charge controller "Power Tracking 2A Battery Charge for Solar Power (LT3652)", but quickly found that it was unavailable. This specific option for a charge controller was an ideal option because of its price point and specifications. Our product only needs 5V to operate so when looking for a component we were looking to meet just about our needs. Our second choice was through TI which had a minimum of 5V and max of 28V, but again ran

in to the issue that the component was not available. We are now considering two other options that are more expensive, have higher voltage, and offer other features such as telemetry, and a low-loss power path that we do not need for our product.

Not only are we being forced to select something more than needed, but this will cause future restraints on components remaining in budget and has delayed time because of the extra time spent searching for products available that meet our requirements.

The side effects of our budget and product availability in the economy is also affected by the inflation rates. Not only could we run in to the problem of not having a product readily available to meet our needs, but inflation could also cause a component to fall outside of our budget.

In order to combat this restraint, we have looked at future products we may need and have been considering different options ahead of time. This will allow us to plan ahead and order products for future parts of the project now so we do not have to wait on them later.

4.2.2 Time

Most projects share several different constraints. One of the constraints that will be found with every product is the restraint of time. Customers always want the next product and teams need various resources made on a deadline. For this project, we are on a timeline to complete the project, and various iterations, with the semester. Most projects revolve around the deadline that meets a customer's needs. In this case, the project is part of a larger organization that runs through business cycles every year. The deadline in place is imposed by the restructuring of the university as a workforce.

Not only is the project restricted on a semesterly timeline, but the project also relies on the schedule set forth by the university. We recently experienced a time constraint when a hurricane came through Orlando. Not only did the university close, but some of our team members lost power and were unable to work during this time. Additionally, the university will close over the holidays limiting resources and ability to make some decisions to progress the project.

As all parts of this project correlate with each other, so do our restraints. Earlier we discussed that some products have limited, or no, availability. This further prescribes the time restraint we have because of product delays. We have already been delayed by certain products being available and have plans to look further into our project design to try and avoid further delays with shipping and manufacturing.

Another factor that affects the timing of our project, is our own availability. Each

of our team members have various projects and responsibilities, and we work together to find time that works for everyone on the team. Sometimes our schedules do not align and causes us to push our meetings back a day or two. This is something we have been working around by communicating regularly through Discord even if we have not been able to meet face to face.

Since we know we have another semester working on this project, we have had more flexibility this semester to move things where needed in our project timeline. The closer we get to the deadline, the less flexibility we will have with our time. Because we recognize this restraint now, we have discussed this topic and allowed for time to make changes in the future by making as much progress now as possible.

4.2.3 Equipment

There are three main equipment constraints on our ability to produce our project. One is limited access to software, another is heavily shared tools, and the third is having facilities to build.

This project arises out of a tradition of problem solving that is used in educational facilities and industries all over the country. A chief part of the College of Engineering and Computer Science program is to teach students to use the tools industry uses to solve the problems industry faces. So far, our team has used multiple integrated development environments, version control platforms, word processors and file viewers, text, video and audio communication services, and software for designing optical beam paths, CAD models of physical structures, and PCB simulations in order to express and determine design features for our project. Each of us has had tools that we would like to have used, but could not, either because of licensing, inexperience, or the need to work cooperatively with the larger team.

Another equipment constraint has been in the form of shared workspaces. In order to leverage these tools, we need relatively quiet space to sit where we can communicate with each other and run power hungry devices while connected to the internet and organizational networks. Our University has provided us with design labs, but their tools are managed by students, and inventory is often untraceable and disorganized.

The third equipment constraint is unique to the nature of this project, but it comes from needing to build outdoors. Building a garden bed requires land, if only a little, and although parts can be fabricated in clean spaces the system is designed to contain wet, heterogeneous dirt. Space outdoors is necessary to build and that means either permission from the University or leveraging team member access to land.

Each of these equipment constraints has a different effect on the project, some of them are easy to get around, by finding open source alternatives to licensed software, by cooperating with other students to get more out of leftover optical components, and by using student networks to determine where and when our group will have space to meet. Some are more difficult, causing us to trade time and money that we

would rather not have had to give. In the end, equipment constraints will not likely impact the project deadline or affect the features as laid out in the document.

4.2.4 Safety

This project features several threats to human safety that must be addressed. The power subsystem is rated with sufficiently high voltage and current to cause cardiac arrest. The user must be protected from direct exposure to electrical conductors within the system, especially as this is an outdoor system with water management mechanisms which may add to the risk. The optical subsystem involves the use of infrared probes and focusing lenses. If handled carelessly, these could potentially create an eye hazard during testing or product use that the victim would not be able to detect. Steps must be taken to indicate the nature of the threat where it exists. Other risks involved in the project include the chance of a minor cut on a sharp surface becoming infected from exposure to the soil. The structure and components of the project must be sufficiently dull to ensure against the possibility of this.

Recognizing the importance of our team's safety now allows us to think through different precautions we can take when building and testing the product. One precaution our team plans to utilize is personal protection equipment and understanding the tools we will utilize. We will also ensure that we are using proper tools for different jobs. We will discuss as a team with each other to know what tools we have and potential items needed to purchase to ensure we have the right equipment for the job. Taking inventory of this now will also allow us to budget any tools in as needed. We will also plan accordingly on when to bring professionals in for various needs. For example, no one on our team is trained to cut and bend the garden materials on the exterior so we plan to utilize campus resources and personal connections to ensure we get the job done correctly and safely.

4.2.5 Environmental

Our product features our consumers utilizing a garden bed which directly engages with the environment. Because our product is doing this, there are environmental factors that our team must consider. Although we are not directly pouring soil into each customer's garden bed, we know that different fertilizers will be purchased and used to fill our products. This has potential of disturbing ecosystems, even if it was through the butterfly effect. Additionally, we will need to consider the risk of pollution our batteries and materials cause on the environment. When we discuss the marketing requirements, we also consider the environmental impact because we know our consumers will care about this factor. We also have to consider the fertilizer runoff, sound pollution, and light pollution that could occur as a result of our project.

To consider the impact we could have on the economy, we are also taking careful consideration in the components and materials we will use for our product. The component that will have one of the larger impacts on this restraint is our battery. Many of the other components and parts can be re-used, but batteries do not have the same type of use after the product is retired. This is also a reason we decided to make our product solar. We want it to last as long as possible and use less energy where it can. Not only are we considering performance standards of various components, but also the lasting impact these parts will have on our environment for years following. The longer we can make our product last and the better, the less that will negatively impact the environment.

4.2.6 Manufacturability

Manufacturability is a set of important criteria for early in the design process to avoid making costly mistakes. When originally selecting our project, we wanted to make sure that whatever project we selected would be achievable and able to be built. For this project, we had to ensure that building the garden bed would be something feasible for our team and the resources we had available to us. We considered the two reasons that could cause a product to potentially not be manufacturable. The first one is that the design is too complex to be completed. This could be caused by any number of reasons within the design. We considered all the other constraints that have been discussed and whether those constraints would further constrain the manufacturability of the garden bed. The second reason relates back to the cost restraint. We had to budget and determine if we would be able to fund all the requirements to build out the entire product, and account for variability.

Our team has protected against cost prohibitive manufacturability issues by ensuring that our component selection is traceable and that each component is in production and within our price range at cost, not due to clearance discounts. Another step our team is taking against future constraints is selecting the bulk of our components and design features before taking steps toward production.

4.2.7 Ethical

When considering the ethics behind any project, this project made our ethical constraint easier. We know that the negative impact will be outweighed by the positives our design brings to any market. Not only does our product encourage consumers to grow their own vegetables, or plants, it will also bring a mindfulness to many lives. There are countless studies that show the benefits of being outside and tending to a garden, and this project enables that behavior. Our garden bed will encourage age old activities that do not threaten the well being of the user or the surrounding community. Our project is designed to accommodate and minimize its environmental impact. Beyond the environmental ethics, we also considered user data and security of the product. Because of the wireless communication system we are designing and

the information it needs to work, we have drastically limited security risks for the consumer and surrounding neighbors. There is also minimal room for any harm to come to the consumers. Consumers that engage with the product will not be able to use it to harm others, knowingly or unknowingly. The product is also open to any consumer to utilize and does not risk damaging any cultural heritage or societies. The garden bed can be used by anyone who decides to purchase it. Our team commits to submit to University policy as regards the goals and activities of this project.

4.2.8 Sustainability

Sustainability means creating a system that will produce as much of the resources as it uses so that the system does not collapse. An example of this is when we were deciding what materials to make the structure out of. We wanted to maximize life of the product without hindering our budget. We found that aluminum meets several consumer requirements, as well as our other project restraints. Aluminum is also more sustainable than some other materials, such as wood, that were involved in the discussion. Another point for sustainability that we have considered is both battery life and the life of the solar panels. We want to find a balance between the life and cost of these components. Additionally, we hope to have them integrated in a way that when they need to be replaced, the consumer is not forced to replace the entire product, but only the ones that are beyond their useful life.

Beyond product life sustainability, we also considered other factors. The power generation subsystem is intended to ensure that our system does not need to draw on the power grid in order to function correctly. This will lower the impact on both the environment and how well the product can sustain itself. We also considered the water detection to ensure accuracy so that water is not wasted. The sensors and system will minimize water waste by only watering when needed and at appropriate times before or after sunshine.

In a broader sense, our project will increase the wellbeing of people's lives, producing new plants and possibly food. One obstacle to sustainability is power storage. Our system uses a solar panel to collect energy, but that energy needs to be stored in order to distribute it in the right amounts and at the right times. We will be selecting our battery carefully and minimizing the waste of this as much as possible.

5 System Hardware and Software Design

5.1 Controller Subsystem

In order for our system to be as self and power efficient as possible from an end-user perspective, it was determined that our product would require an internet connection to offload remote command-and-control to an Amazon Web Services EC2 instance

(hence referred to as "AWS" and detailed in subsection 8.1). To make the process of operating our product as hands-off as possible to end-users, the microcontroller will connect to the user's home WiFi network for access to AWS. Bluetooth, Zigbee, Thread, and other short-range 2.4 GHz communication protocols were disfavored over WiFi, as we predict most users will not have a device dedicated to connecting our product via such protocols. Long range (LoRa) protocols were deemed unnecessary, as the intended placement of our product is outside, near or next to the user's home. We do not expect our product to produce or receive large amounts of data, so the decreased bandwidth of a WiFi-enabled product being beyond the outdoor walls of a building is not a significant drawback to our application. A wired connection (802.3/Ethernet) was deemed too invasive to the end-user. It is expected that most, if not all, end-users have a wireless access point and internet access. Thus, connection via the 802.11/WiFi standard was a natural choice for our use case.

CC3200 Overview The Texas Instruments CC3200-series (hence referred to as the "CC3200", the "MCU", or the "microcontroller") of microcontrollers are WiFi-enabled chips with an ARM Cortex-M4 central processor and a WiFi network processor, along with many useful peripherals and power management modules. This series of processors is delivered alongside a software development kit (SDK) provided by Texas Instruments to ease the development of Internet-of-Things (IoT) applications.

The CC3200's WiFi network processor supports the following standards/features useful to our development (see Figure 26):

- WiFi standards: 802.11b/g/n
- WiFi security: WEP, WPA/WPA2 PSK, WPA2 enterprise, WPA3 personal, WPA3 enterprise
- WiFi provisioning: SmartConfig, WPS2
- IP protocols: IPv4, IPv6
- IP addressing: static IP, DHCPv4, DHCPv6
- Transport: UDP, TCP, RAW
- Host interface: UART, SPI

The CC3200's networking subsystem is identical to the CC3220's, and is further detailed in Figure 26.

Figure 26: CC3220 networking subsystem [4]

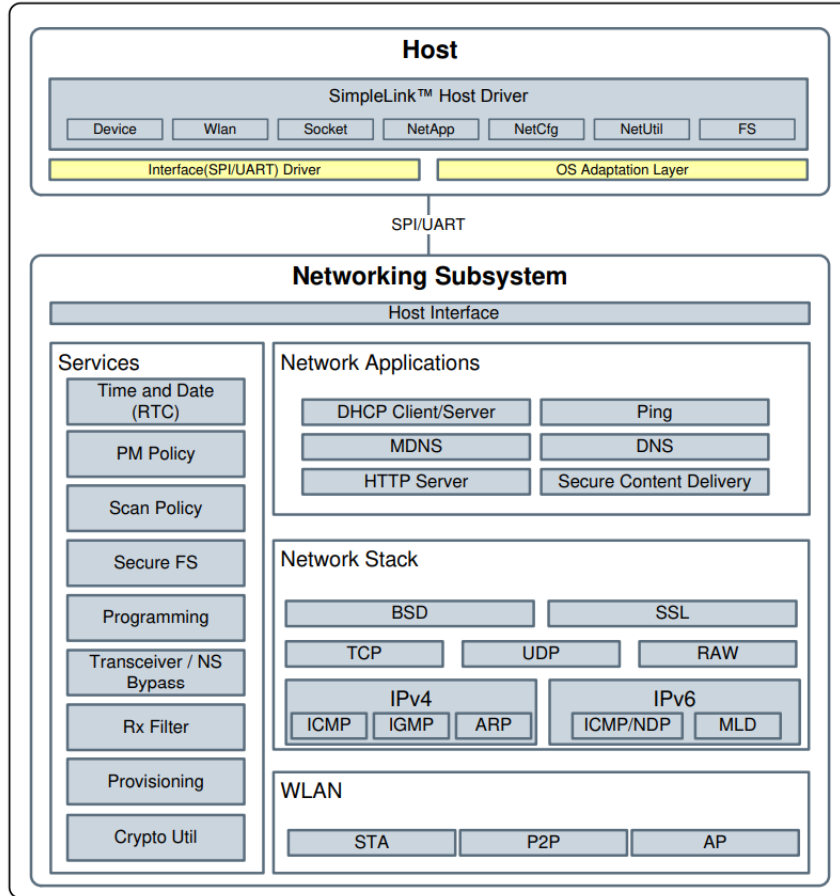

Connection During development of our product, our microcontroller shall connect to a WLAN via a hardcoded password (and username, if needed), or via SmartConfig. The system shall receive an IPv4 address via DHCP, or it shall be able to be statically assigned.

Web Interface Option The first option would allow unanimous adaptation of our product for home users. This option consists of performing first-time setup through a WiFi Direct connection to the MCU and allowing the user to login through a web portal to finish setup of their device. The portal would allow a user to connect to their WLAN of choice, and would also allow the user to login to the MCU locally to view telemetry and settings. The user would also be able to configure the MCU for static IP addressing or DHCP IP addressing.

WPS Option The second option would be to implement a momentary switch which is programmed to connect to the MCU’s WiFi Protected Setup (WPS) feature. This would still allow the user to connect to their network of choice—however, the user’s

wireless access point (WAP) would need to support WPS. Furthermore, DHCP IP addressing would be forced, and there would be no web portal for the user to access for viewing telemetry and settings. This option would greatly ease development, though, and would let the MCU and web teams focus on developing and refining their respective subsystems.

Communication Method The MCU will communicate with AWS through TCP sockets. After connection to the user’s home network, the MCU will check if there is an internet connection. Once an internet connection has been established, the MCU will open a socket and connect to the AWS instance via its URL (using the default DNS nameserver provided to network clients). The software control flow of TCP sockets as our product will implement them is detailed in Figure 27.

Figure 27: TCP socket control flow [5]

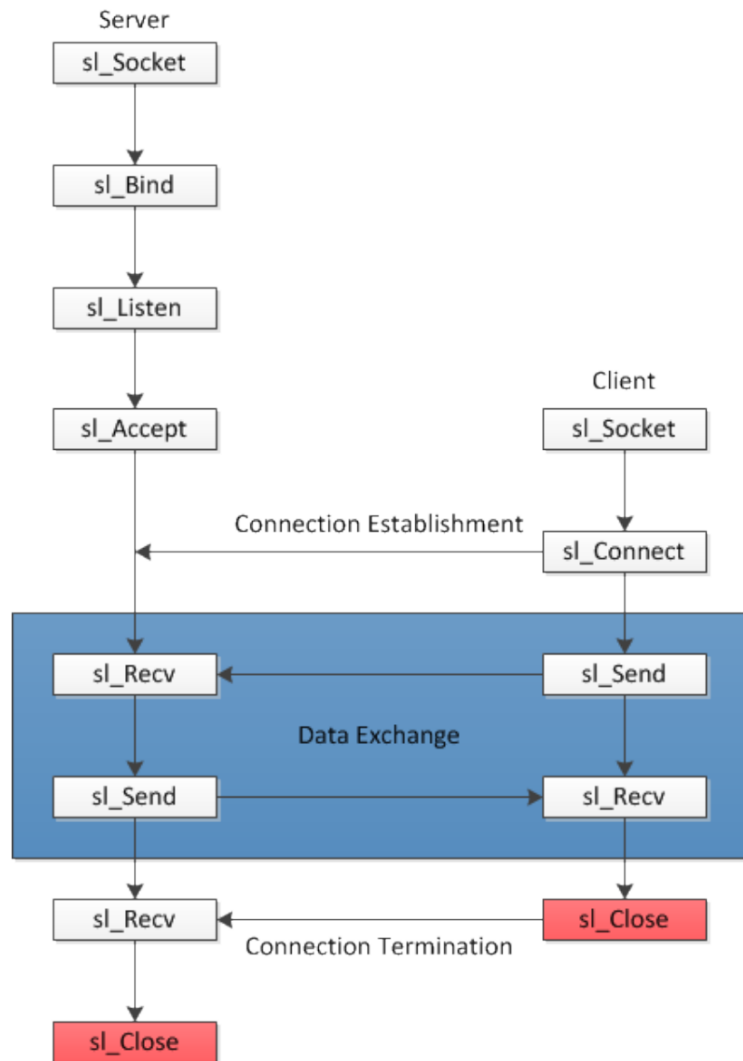

Connection Parameters Once the MCU has established a connection to the internet and the AWS instance, it attempts to send current system settings and telemetry, as well as sensor readings to AWS. The microcontroller does this at least once every 15 minutes. Sending and receiving may occur more often if commanded to by AWS. Because TCP is being used to connect AWS and the microcontroller, any manual retries on a failed send or receive most likely will be futile. Therefore, any sort of link error handling will be performed by the link and not the microcontroller program.

Over-the-Air Updates At this time, our team does not intend to provide a method for over-the-air updates (OTA), however, this is a provision that may be developed in the future.

Startup Upon startup, the system shall initialize these peripherals in the following order within 30 seconds of startup: watchdog timer, GPIO, ADC, network stack/WiFi module. The system shall then check for interrupts, and execute ISRs if necessary. The system shall then verify its connection to the internet, if set, by attempting to ping 8.8.8.8 and 8.8.4.4 16 at most times over the period of 8 seconds. If 4/16 responses have been received at any point, the system shall attempt to verify network DNS status by pinging google.com 16 at most times over the period of 8 seconds. If 4/16 responses have been received, the system shall continue with startup and clear the no connection flag (if set). If no connection has been established (i.e. the system fails to ping the aforementioned addresses at either step), the system shall set a flag to indicate no connection has been received, and reset. If no connection has been established, and the flag is set, the system shall go into critical power mode and flash the yellow LED for 1 second, 1 time every 2 seconds. The user shall be able to correct the issue via user interface (e.g. SmartConfig or other developed interface). The system shall measure the battery voltage, and set itself to the appropriate state described earlier.

Shutdown The system shall generate an interrupt to shutdown the system. The shutdown ISR shall run and perform the following actions. The system shall finish any RF transmissions within 5 seconds. The system shall terminate all remaining RF transmissions after the 5 second window has elapsed. The system shall save any network parameters to nonvolatile memory to be used upon startup within 1 second. The system shall safely shutdown any initialized peripherals within 5 seconds. The system shall safely shutdown any sensing components within 5 seconds. The system shall "hand-off" any control it had over the power subsystem to the battery's charge controller within 5 seconds. The system shall go into the shutdown power mode, stopping the processor within 1 second.

Reset In the event of a reset state, the system shall perform the shutdown ISR, with each section of the ISR performing its necessary tasks within the allotted time

mentioned above. The system shall perform its startup ISR, with each section of the ISR performing its necessary tasks within the allotted time mentioned above. There shall be a time period of no longer than 5 seconds between the end of the shutdown ISR and the beginning of the startup ISR.

Networking The system shall be able to connect to the user's A 2.4 GHz-based wireless network. It may either have no security, or be secured with WPA2 (Personal or Enterprise). The system shall be able to connect if the signal strength of the network is nominal (around -70 dBm). The network shall adhere to the standards of 802.11b, g, or n. The system shall received an IPv4 address assigned by network DHCP, or the user shall be able to statically assign a local IPv4 address. The network shall use NAT, and not expose the product to the WAN. The system shall use DNS provided by the WLAN gateway. The system shall be able to connect to the internet within the timeframe described by the startup sequence. The system shall be ready to establish a connection to AWS within 5 seconds of verifying connection to the internet.

AWS The system shall first establish a connection to AWS by sending a burst of 5 data packets of the size and containing the variables described in Figure 30 over a period of 25 seconds. If no connection is established over a period of 15 minutes, the system shall send the same burst of data packets and repeat every 15 minutes until a connection is established.

Receive (Sockets) The system shall listen for commands from AWS via TCP sockets. If no traffic is received from AWS within a period of 40 minutes, the system shall terminate and attempt to reopen the socket. The system must be able to open and configure a socket within 30 seconds.

Send (Sockets) The system shall send data to AWS via TCP sockets. If no traffic is successfully sent to AWS within a period of 40 minutes, the system shall terminate and attempt to reopen the socket. The system must be able to open and configure a socket within 30 seconds.

Receive (Command) While a connection is established with AWS, the system shall continually listen for commands from AWS. The system shall be able to fully receive and decode commands from AWS within 10 seconds of the start of the reception. The system shall be allotted 1 second per command to schedule the received commands.

Send (Data) While a connection is currently established with AWS, the system shall send a burst of 2 data packets over a period of 10 seconds every 15 minutes. The data packets shall be of the size and contain the variables described in Figure 30.

Table 23: MCU power mode behavior

Time of Day	Calculated Battery Charge (%)	Power Mode
Day time	100-40	Active
Night time	100-40	Low
Any time	40-10	Low
Any time	10-5	Critical
Any time	5-0	Shutdown

Solar and Battery The system shall monitor and update the solar array current and voltage output values at least every 10 seconds. The system shall run in active mode between sunrise and sunset, while the battery has 40-100% calculated charge remaining. The system shall run in low power mode between sunrise and sunset while the battery has 10-40% calculated charge remaining, and between sunset and sunrise while the battery has 10-100% calculated charge remaining. The system shall run in critical power mode while the battery has 5-10% calculated charge remaining. The system shall be in shutdown mode while the battery has 0-5% calculated charge remaining. The system shall be able to switch power modes within 5 seconds of the interrupt being triggered.

Sensing The system shall monitor and perform analog-to-digital conversion on the spectroscopic sensor values at least every 10 seconds while not in shutdown or critical power mode.

Commands from AWS The MCU will receive commands and data from AWS in the following form:

$$t \ x \ c \ y$$

where t (character) marks the beginning of the command string, x (unsigned integer) indicates how many seconds to wait before executing command c (character) with parameter y (ambiguous). The following characters occupy the spot of c , and translate to the following commands:

- w y : water, y is boolean
- a y : solar θ , y is double
- b y : solar ϕ , y is double
- l y : low power, y is unsigned int for flags
- s y : send data, y is unsigned int for flags

For example, if AWS instructs the MCU to turn on the water source in 3 minutes, it would send the command $t \ 180 \ w \ 1$. If AWS would like the MCU to change the θ of the solar panels to 45° immediately, it would send $t \ 0 \ a \ 45.0$. It is important to

note that the values of x and y are not strings (e.g. 45° will not be sent as "45.0"), but the actual encoding of 45° as a double-precision float. This is to maintain a consistent command string size amongst all transmissions.

Figure 28: Bitwise representation of command

t char [111:104]	x unsigned int [103:72]	c char [71:64]	y ambiguous [63:0]
------------------------	-------------------------------	----------------------	--------------------------

C++ Structure It should be expected that all headers from the C++ standard library (as defined in C++20) will be used, along with the following nonstandard libraries: Texas Instruments SimpleLink™ CC32xx SDK. Additionally, it is expected that the MCU program will schedule tasks using a Singleton Pattern thread to ensure thread safety when accessing variables.

Classes There will be a few classes defined in the MCU's programming, detailed in Figure 29. Classes will be laid out in the header file according to the definitions given in the UML diagram.

Figure 29: UML diagram of the classes used

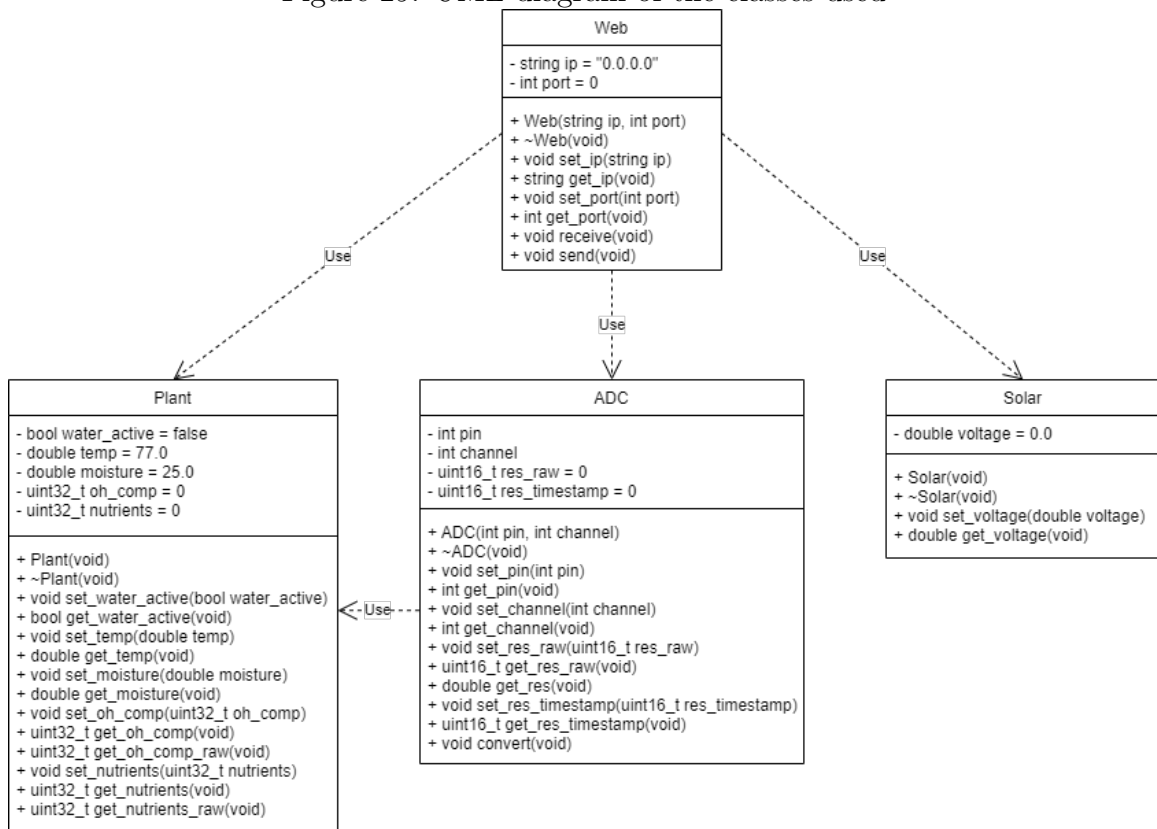

Web Class The Web class will have 2 private variables: `ip` (string) and `port` (int). `ip` signifies the IPv4 address of the AWS instance to connect to, and `port` is the port to access AWS through. The default state of this class is `ip = "0.0.0.0"` and `port = 0`. It will have a public deconstructor and a constructor, requiring the variables string `ip` and int `port` to be passed to the constructor. The class will have 4 public setters and getters: `void set_ip(string ip)`, `string get_ip(void)`, `void set_port(int port)`, `int get_port(void)`. The class will have 2 public functions: `void receive(void)` and `void send(void)`. `receive()` will be used to receive the next command from AWS, and will then decode the command and use functions from other classes to execute the command received from AWS. `send()` will use functions from other classes to combine and send the current sensor readings and settings to AWS. Only 1 object of class `Web` will be instantiated.

Plant Class The Plant class will have 5 private variables: `water_active` (bool), `temp` (double), `moisture` (double), `oh_comp` (unsigned 32-bit int), and `nutrients` (unsigned 32-bit int). `water_active` is the state of the water source feeding the plant, `temp` is the current air temperature near/around the plant, `moisture` is the moisture percentage of the soil near/around the plant, `oh_comp` is an encoded word of parameters relating to the spectroscopic analysis of the soil's OH composition, and `nutrients` is an encoded word of parameters relating to the spectroscopic analysis of the soil's nutritional composition. The default state of this class is `water_active = false`, `temp = 77.0` (room temperature in °F), `moisture = 25.0` (approximate average soil moisture), `oh_comp = 0`, and `nutrients = 0`. It will have a public deconstructor and a constructor, requiring no variables to be passed to the constructor. The class will have 12 public setters and getters: `void set_water_active(bool water_active)`, `bool get_water_active(void)`, `void set_temp(double temp)`, `double get_temp(void)`, `void set_moisture(double moisture)`, `double get_moisture(void)`, `void set_oh_comp(uint32_t oh_comp)`, `uint32_t get_oh_comp(void)`, `uint32_t get_oh_comp_raw(void)`, `void set_nutrients(uint32_t nutrients)`, `uint32_t get_nutrients(void)`, and `uint32_t get_nutrients_raw(void)`. The purpose of the normal getters for `oh_comp` and `nutrients` are to get human-readable formats for the OH composition of, and nutrients in the soil. The raw getters are to get the raw values of `oh_comp` and `nutrients`. The setters accept the raw values of `oh_comp` and `nutrients`. Only 1 object of class `Plant` will be instantiated.

ADC Class The ADC class will have 4 private variables: `pin` (int), `channel` (int), `res_raw` (unsigned 16-bit int), and `res_timestamp` (unsigned 16-bit int). `pin` is the physical pin of the voltage input to the ADC on the CC3200, `channel` is the ADC channel corresponding to the selected pin. `res_raw` is the raw result of the ADC for the corresponding channel. `res_timestamp` is the timestamp of the ADC result for the corresponding channel. The default state of this class is `res_raw = 0` and `res_timestamp = 0`. It will have a public deconstructor and a constructor, requiring the variables int `pin` and int `channel` to be passed to the construc-

tor. The class will have 9 public setters and getters: `void set_pin(int pin)`, `int get_pin(void)`, `void set_channel(int channel)`, `int get_channel(void)`, `void set_res_raw(uint16_t res_raw)`, `uint16_t get_res_raw(void)`, `double get_res(void)`, `void set_res_timestamp(uint16_t res_timestamp)`, `uint16_t get_res_timestamp(void)`. The `get_res()` getter converts the raw result of the ADC into a voltage. The class will have 1 public function: `void convert(void)`. This function manually triggers conversion in the ADC module of the CC3200. Multiple objects of class `ADC` will be instantiated.

Solar Class The Solar class will have 1 private variable: `voltage` (double). `voltage` is the voltage of the battery updated at regular intervals. The default state of this class is `voltage = 0.0`. It will have a public deconstructor and a constructor, requiring no variables to be passed to the constructor. The class will have 2 public setters and getters: `void set_voltage(double voltage)`, and `double get_voltage(void)`. Only 1 object of class `Solar` will be instantiated.

Data to AWS Unlike commands received from AWS, the MCU will simply send data directly from its classes to AWS. This is done to minimize the overhead of sending extraneous symbols and preserve power stored in the battery, as receiving uses far less power than transmitting in the MCU subsystem. Further optimization can be performed in the future to further reduce overhead (e.g. reducing `water_active` to occupy 1 bit and using the rest of the symbol to encode other data).

Figure 30: Bitwise representation of data sent to AWS

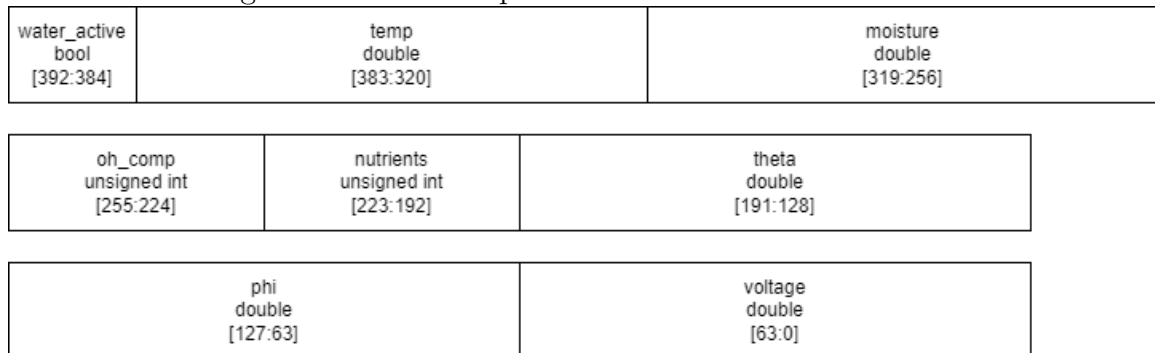

Global Variables No global variables plan to be implemented at this time. Macros may be defined for configuration of the ADC and any other dependent modules.

Interrupts and ISRs If the charge controller indicates that the battery has fallen below a certain voltage (named "low voltage"), the MCU will raise an interrupt and execute `isr_low_power()`. This ISR performs housekeeping before putting the MCU into a low power state, limiting use of its functions and consuming less current.

If the charge controller indicates that the battery has fallen below a certain voltage (named "critical voltage"), the MCU will raise an interrupt and execute `isr_critical_power()`. This ISR performs further housekeeping before putting the MCU into an extreme low power state, limiting all but the features necessary to maintain a connection with AWS and consuming a minimal amount of current.

If the MCU, AWS, or any other devices transmit indication of a dangerous state or if the MCU, AWS, or any other devices transmit indication of a shut down, the MCU will raise an interrupt and execute `isr_shut_down()`. This ISR immediately shuts down all able subsystems, and puts all other subsystems in a fail safe state. This ISR fails safe the entire system.

If the MCU receives indication of a start up (via a momentary switch), the MCU will raise an interrupt and execute `isr_start_up()`. This ISR starts up all relevant subsystems and begins the MCU's programming. All classes will be initialized to default values. This ISR starts up the entire system.

If the MCU determines it must reset the system to a default state, the MCU will raise an interrupt and execute `isr_default_state()`. This ISR returns all relevant subsystems to their default state, as if the MCU had just executed `isr_start_up()`. All classes will be initialized to default values. This ISR resets the entire system.

If the watchdog timer needs to be reset to 0 in the course of normal operation, the triggered interrupt shall execute `isr_wdt()` to reset the WDT.

File Organization Classes, macros, functions, and variables will be defined/prototyped to the extent required in a header file to be named `garden.h`. These classes, functions, and variables will be further defined in a separate source file named `garden.cpp` as needed. The `main()` function and the remaining classes, macros, functions, and variables, required will be located in `main.cpp`.

Analog-to-digital Conversion The CC3200 contains a 12-bit general purpose analog-to-digital converter (ADC) with 4 externally-accessible channels and a sampling periodicity of 16 μ s per channel (62.5 ksp/s per channel). The architecture of the CC3200's ADC is shown in Figure 31.

Figure 31: CC3200 ADC module architecture [6]

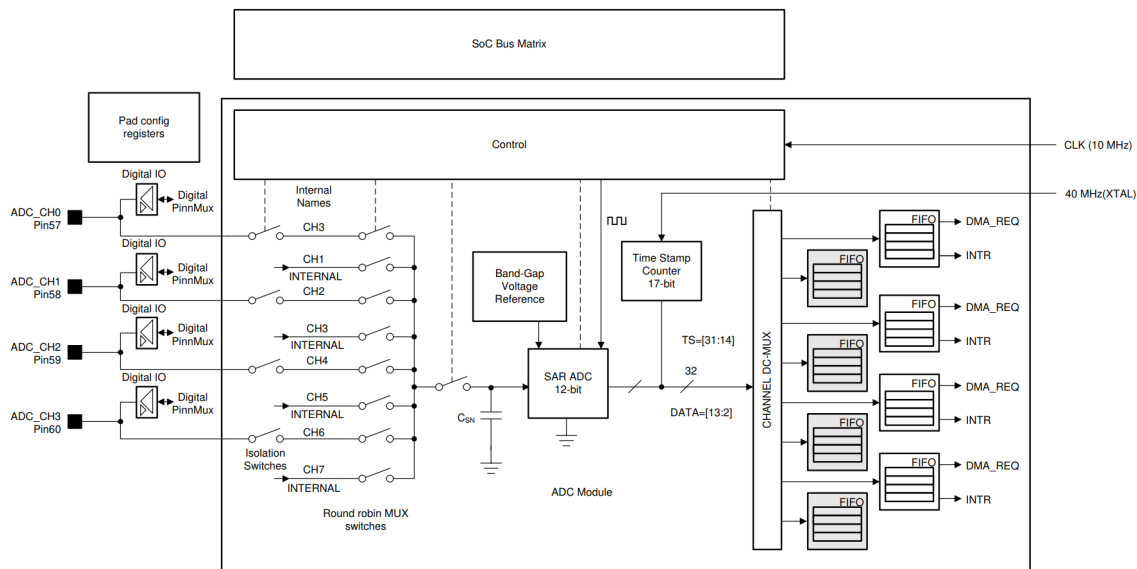

It is expected that the spectrometer circuit will provide a current between $20 \mu\text{V}$ and 80 mV . The 12-bit ADC provides for an input range of between 0 and 1.8 V . Therefore, the resolution of the ADC is calculated below:

$$\frac{(1.8 - 0) \text{ V}}{2^{12} \text{ steps}} = 0.4395 \text{ mV/step} \quad (2)$$

Thus, given our ADC resolution and the expected range of our spectrometer, the number of discrete steps of range is given below:

$$\frac{(80 - 0.02) \text{ mV}}{0.4395 \text{ mV/step}} = \lfloor 181.98 \rfloor = 181 \quad (3)$$

These steps will be used to measure OH composition and nutrients in the soil, and functions from the class `ADC` will be used to perform analog-to-digital conversion to update values in the class `Plant`.

In the future, a more precise ADC module could be explored to give the CC3200 more resolution when performing spectroscopy.

Communication with Servos The MCU will directly control GPIO and bit-bang values to the servo motors controlling the orientation of the solar panels when using functions from the class `Solar`. This method of control may be refined further in the future.

Telemetry No data that would be exclusively considered telemetry will be transmitted between AWS and the MCU (e.g. processor temperature). Instead, all "telemetry" values will be handled with interrupts and ISRs/functions on-chip, while current settings and sensor readings will be transmitted back to AWS.

Development Model An Agile development model will be used. Code reviews will be performed on an as-needed basis by a convening of members of the MCU subsystem and the web subsystem teams.

Figure 32: UML diagram of the subsystem's development methodology

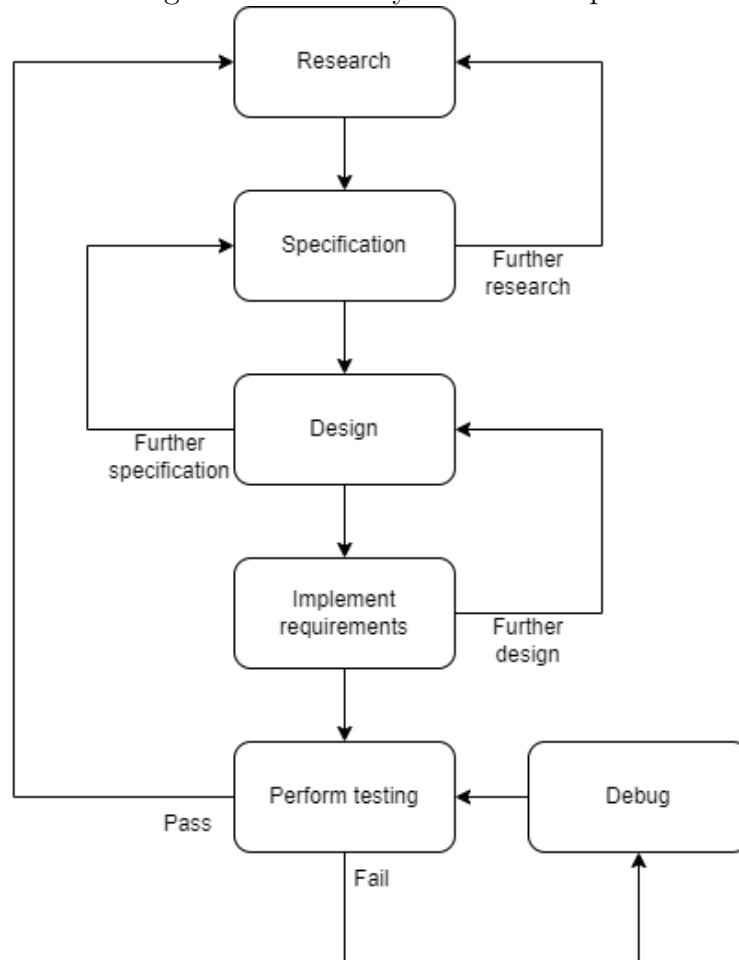

IDE and Git Texas Instruments Code Composer Studio v12 will be used to program, compile (via TI ARM compiler v20), and debug the C++-based project. GitHub will be used as a repository for the project, using Git for version control.

Power The MCU will be connected to power from the power subsystem detailed in subsection 5.2. It is expected to receive 3.3 V, and this will be fed to the integrated DC/DC converter on the CC3200. The converter is able to convert voltages from 2.3 to 3.6 V.

Pinout Diagram The CC3200 will be connected to the following components as described by the pinout diagram shown in Figure 33¹.

Figure 33: CC3200 pinout diagram

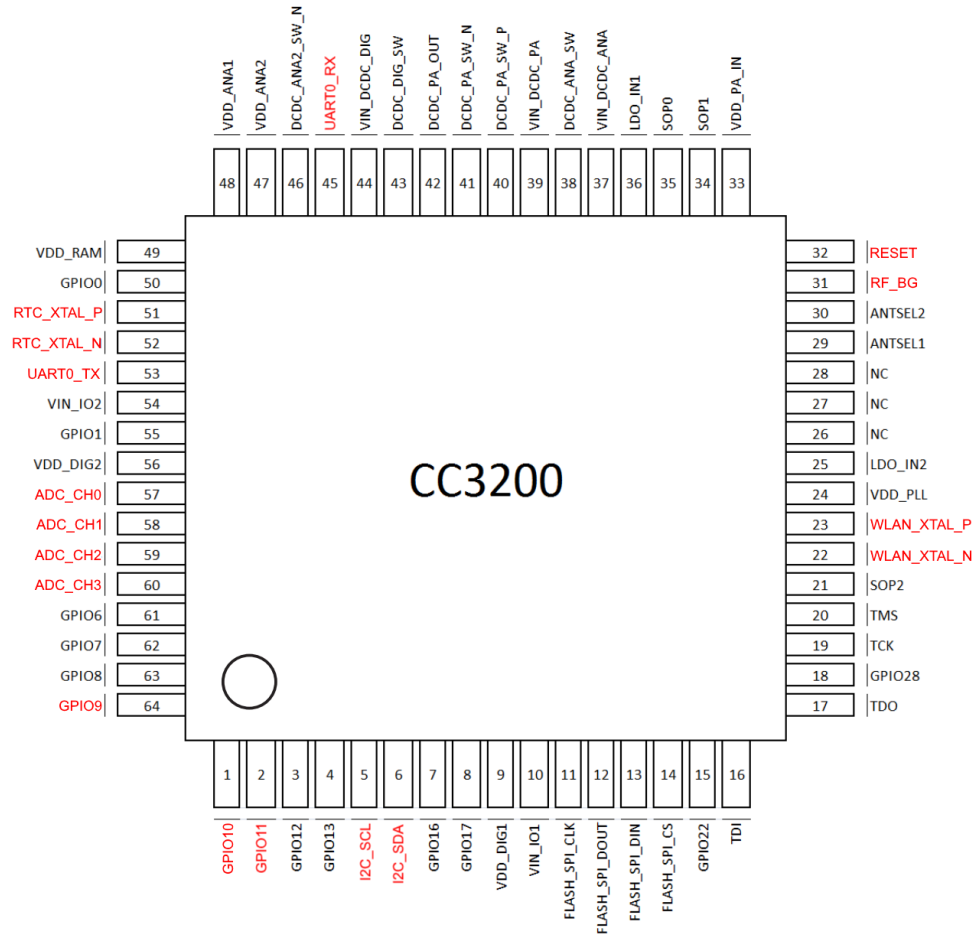

LEDs The system shall be able to make use of its onboard LEDs for notifying the user or developers of system states. When the system is in active mode, the green LED shall be solidly illuminated. When the system is in low power mode, the green LED shall flash 1 time for a period of 0.5 seconds, every 2 seconds. When the system is in critical power mode, the red LED shall flash 2 times for a period of 0.5 seconds per flash, separated by 1 second between each flash, every 30 seconds. When the system is in shutdown mode, no LEDs shall be active. When the system is starting up, the green and red LED shall be solidly illuminated until the startup sequence is completed and the system transitions into a different power mode. The yellow LED

¹Red labels indicate pins will be connected to other components in a way that differs from the reference design.

Table 24: MCU LED operation

Power Mode	Red LED	Yellow LED	Green LED
Active	Not active	RX: Solidly illuminated, TX: 1 flash of 0.1 s, every 0.2 s	Solidly illuminated
Low	Not active	RX: Solidly illuminated, TX: 1 flash of 0.1 s, every 0.2 s	1 flash of 0.5 s, every 2 s
Critical	2 flash of 0.5 s, 1 s separation, every 30 s	No connection: 1 flash of 1 s, every 2 s	Not active
Shutdown	Not active	Not active	Not active
Startup	Solidly illuminated	Not active	Solidly illuminated

shall solidly illuminate while receiving data through the RF antenna for the duration of the reception. The yellow LED shall blink 1 time every 0.2 seconds for a period of 0.1 second while transmitting data through the RF antenna for the duration of the transmission.

Watchdog Timer The CC3200 has an onboard watchdog timer used to detect and recover from freezes, crashes, or lockups. When the watchdog timer reaches zero, the watchdog module shall trigger an interrupt. The ISR triggered by the interrupt shall reset the watchdog timer. In the case the ISR is not able to be triggered by the interrupt (e.g. system freeze), the watchdog module shall reset the system. After the system is reset by the watchdog module, the system shall start up normally.

Printed Circuit Board Our controller subsystem will be developed and implemented on a Texas Instruments [CC3200SF-LAUNCHXL](#) LaunchPad development board with a plug-in daughterboard hat containing sensing and other components. In an ideal scenario, our team would like to develop a custom PCB for our controller subsystem—however, decreased supply and increased lead times, as well as the extra time needed to develop, test, and implement a PCB forced our hand to use the development board in the final product.

If Texas Instruments' global integrated circuit supply increases and MCUs become more available, and our team is on-time with project goals and objectives, we would like to explore design of a PCB for the controller subsystem. Because the product is using the reference design currently, our team does not yet have a custom schematic for the controller subsystem. Thus, our product's schematic may be found in Figure 34.

Figure 34: MCU subsystem schematic

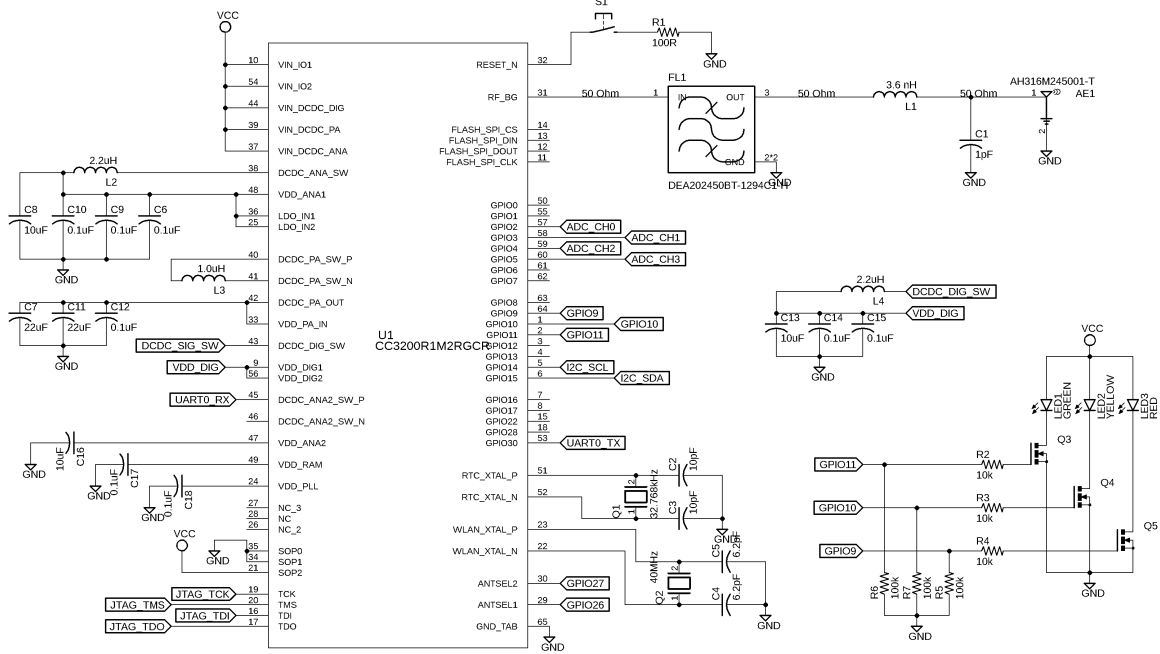

5.2 Power Subsystem

The power system is an important part to any electrical device or component that requires any amount of power. Most often, it starts from a power source such as a battery or wall outlet then is converted into energy to operate what is being used. At the minimum, this model is designed to be an independent system, having the capability to operate on its own. The way that can be achieved is through solar power.

Solar power has been such a strong growing source of energy and will play a vital role in our system. Power is collected through the solar panels and then regulated through the charge controller to ensure that the battery is receiving the correct amount of charge. The power is regulated through the charge controller so that the battery is not being over charge, which could potentially damage it and reduce the battery life in the future. It is then stored in a battery when the system is not operating and then utilized when needed. From there, voltage needs to be regulated again through the voltage regulator for the microcontroller and other components that require different amounts of voltage. The block diagram in Figure 35 shows the flow of power through the system.

Figure 35: Power subsystem block diagram

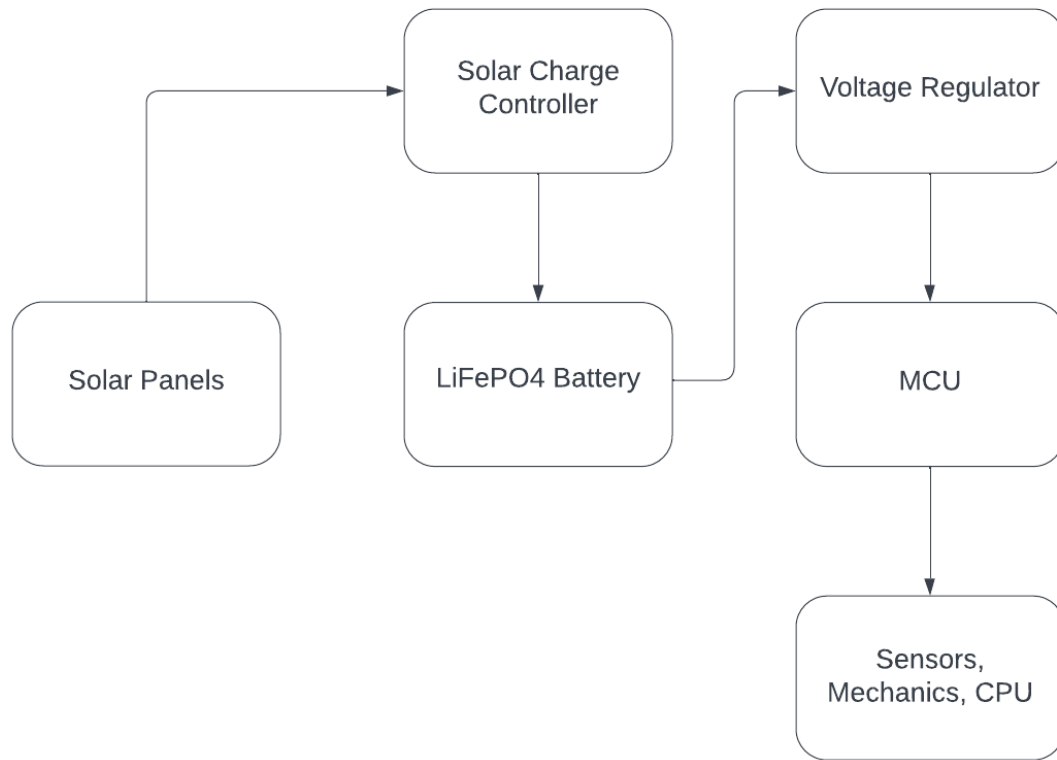

The block labeled “Mechanics” in Figure 35 refers to the solenoid valve for controlling water flow as well as the control scheme for actuating the solar panels to maximize power efficiency.

5.2.1 Solar Panel Control

To get a greater degree of accuracy the use of stepper motors are used. First, based on the choice of solar panels we get the mass and dimensions of the solar panels, these are .76kg and .336m x .2m respectively. This is important for calculating the torque. We only need to provide two degrees of freedom, one about the short axis (the horizontal axis that bisects the .2m side) and the vertical axis (the axis at the intersection that bisects the two sides of the panel). From the length and mass we can calculate the force per unit length:

$$\frac{.76\text{kg}}{.336\text{m}} = 22.62\frac{\text{N}}{\text{m}} \quad (4)$$

Now, knowing that torque is $F \times d$ we can formulate the torque for any given angle about this axis in the following:

$$\int_0^{.168} 22.62 \times x \times \sin \theta dx \quad (5)$$

Equation 5 gives the torque for any given angle. Something you might have noticed is that this is for only one side of the panel. The full torque about the central axis is as follows:

$$\int_0^{.168} 22.62 \times x \times \sin \theta dx - \int_0^{.168} 22.62 \times x \times \sin 180 - \theta dx \quad (6)$$

From Equation 6 we can find the maximum and minimum values of the torque about the axis by finding the crossings of the first derivative with respect to θ and finding the concavity in the second derivate with respect to θ . Doing so proves the intuition that there is no torque around either axis, this equation evaluates to 0 for all θ .

To save on power Figure 36 shows that two motors will work to rotate the panels about the short axis while the center axis is actuated by a single motor and belt system.

Figure 36: Stepper motor configuration

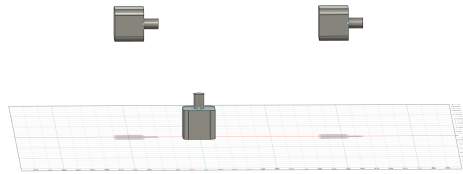

The reason we have to use two stepper motors for the short axis rotation is that because as the panels rotate about their central axis any rod or pulley or tensioner system would come out of alignment. Another advantage of this due to the lack of torque in the system is that using a motor controller the two motors can be driven with a single H-bridge with a minimum penalty to power, this will ensure that both panels are always pointed at the same angle in the desired direction.

5.2.2 Voltage Regulator Designs

As mentioned before, voltage regulators play an important role in regulating voltage throughout the whole model. They make sure that all the components like the microcontroller, sensors, mechanics, etc. are receiving the right amount of voltage.

The CC3220 requires 3.3V to operate and the sensors will be running on 5V. With the battery running at 12V, we would use the voltage regulator to supply the right voltage amount to each component. To perform and achieve the proper regulation, we created different design schematics for the LM317 (Linear) voltage regulator and the LM2576 (Switching) regulator. Along with that, we created DC/DC designs on WEBENCH as a consideration for specific conditions.

Linear Voltage Regulator Designs The linear voltage regulator schematic was designed to generate an output voltage of 3.3V for the CC3220. This circuit schematic is obtained from the LM317 voltage regulator datasheet, Figure 39, and then designed on Multisim with capacitors, resistors, and diodes. From the datasheet, there were values that were given and from there we had to find values and then test them. The CADJ we used 1uF as a constant and then 390Ω was used for the value R. With these inputted values, we achieved an estimated 3.3V and measuring the adjustment current we got 5.2634mA as shown in Figure 40.

Figure 37: LM317 Linear Voltage Regulator

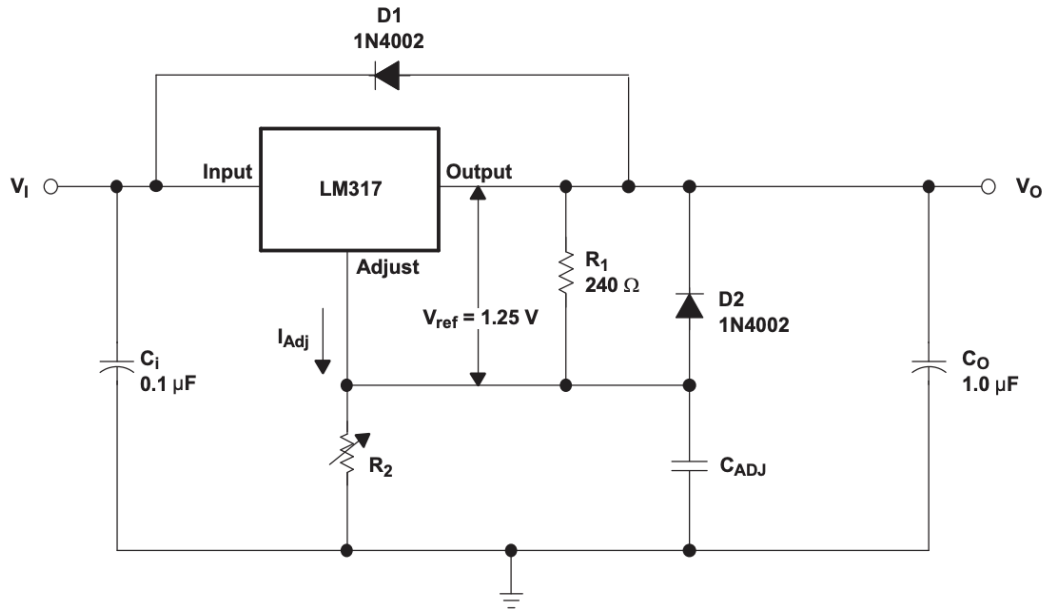
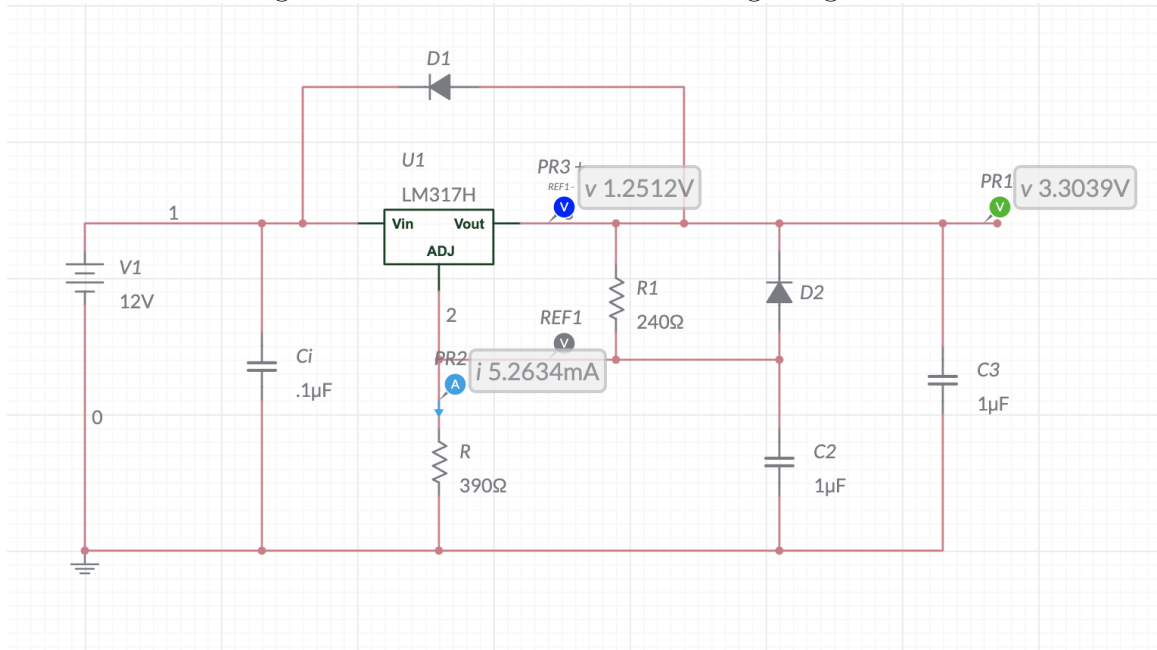
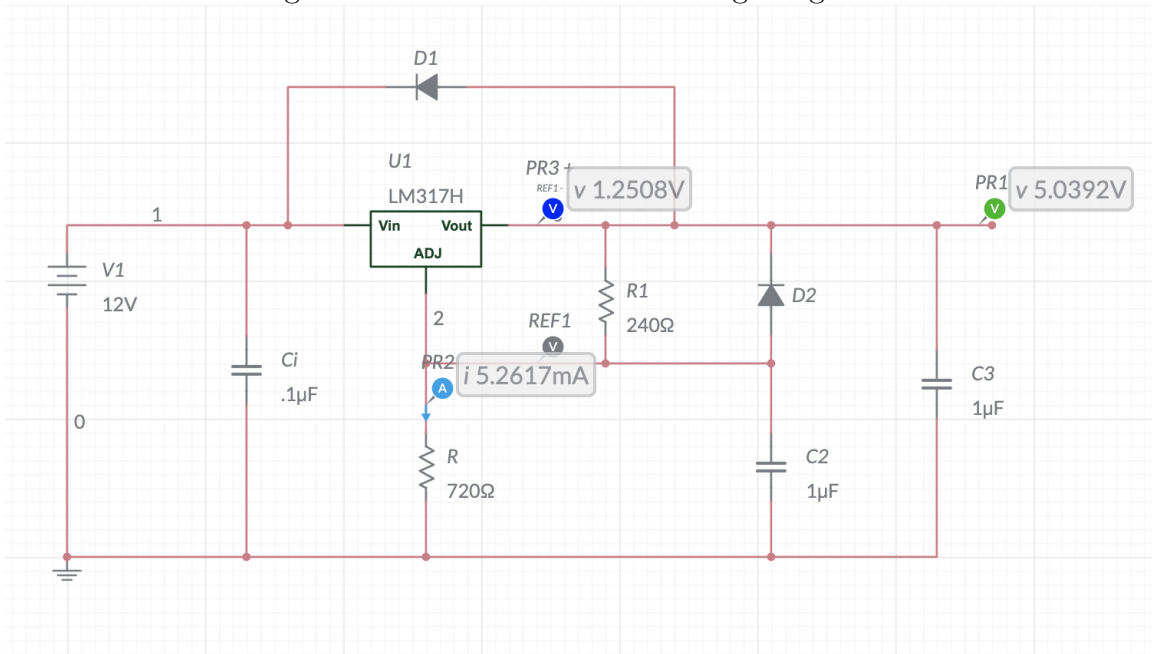

Figure 38: LM317 3.3V Linear Voltage Regulator



In Figure 41, we re-designed the circuit get the regulated output voltage of approximately 5V for the sensors. This is done with the same circuit as for the 3.3 output voltage regulation, but the value R is now 720Ω with CADJ still remaining at 1µF. With these values that we found we achieved an output voltage of about 5V and the adjustment current of 5.2617mA.

Figure 39: LM317 5V Linear Voltage Regulator



In this testing, we were able to verify that the LM317 Linear voltage regulator can output the proper voltages. Along with this testing, we also went ahead to see if the voltage regulator was able to output higher voltage levels. For this testing we wanted to see if we could achieve a regulated output voltage of 12V. Using the same circuit for the output voltages 3.3V and 5V, we changed the value of R to increase the output voltage. We were unable to get the regulated 12V from the output. Instead, the highest that it went up to was about less than 11V. During this test though, we noticed that when we past 2kΩ the adjustment current and the voltage reference started to decrease. Not only that but the output voltage stayed between 10V and 11V, but didn't go higher than 11V.

Figure 40: LM317 10V Linear Voltage Regulator

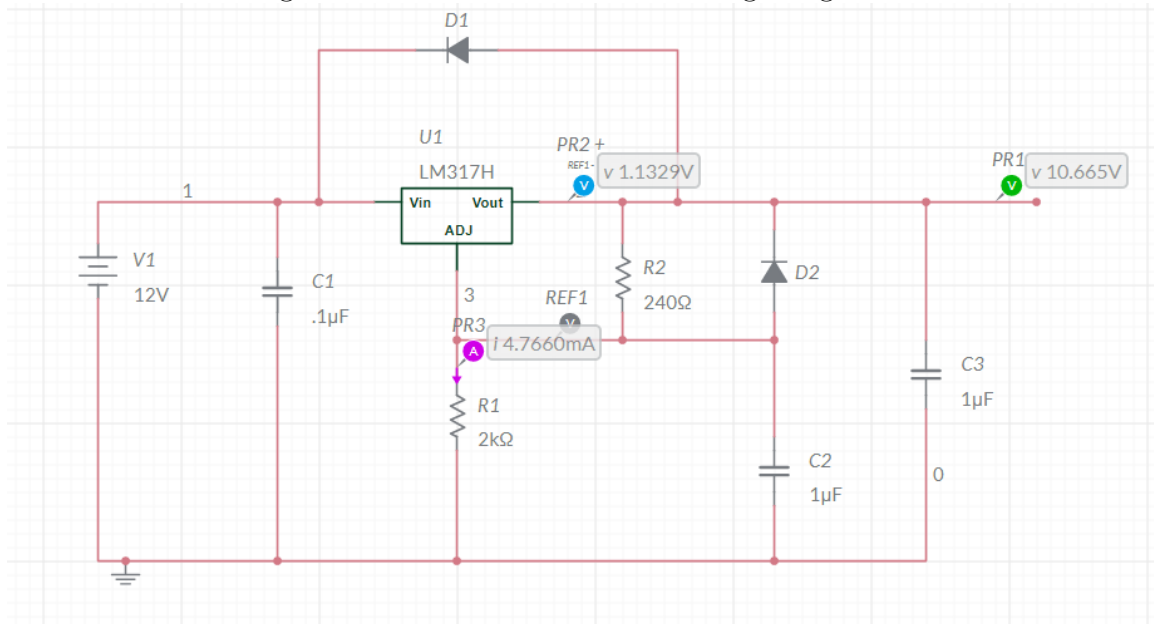

Switching Voltage Regulator Designs The same approach was used for the switching voltage regulator to find out how to achieve the correct output voltage. This will be done for the CC3220 microcontroller that operates at 3.3V and the sensors operating at 5V. Luckily, in the Texas Instrument datasheet they had 2 different versions of their schematic done for their fixed version as well as their adjustable version. In the fixed version, we are able to set the output regulated voltages to different levels, such as 3.3, 5, 12, and 15V, leaving the load current fixed to 3A. This is shown in the figure below.

Figure 41: LM2576 Fixed Switching Voltage Regulator

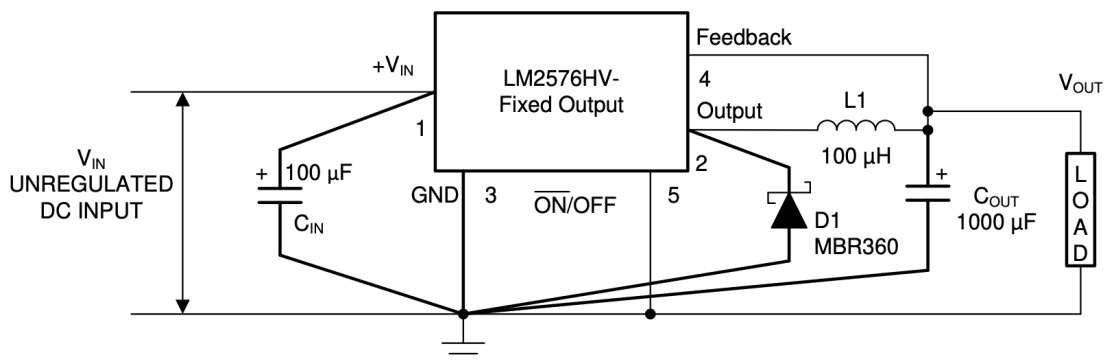

For the adjustable version of the LM2576 switching voltage regulator, because it

is adjustable, the maximum input voltage that is allowed by this version is 25V. The output regulated voltage can also only output 10V, maximum, with a constant load current of 3A, similar to the fixed version. This is shown in Figure 42. In this version as well we can see that values R1 and R2, on the right, need to be found to find the Vout. This can be done with the equations below as well.

Figure 42: LM317 adjustable switching Voltage Regulator

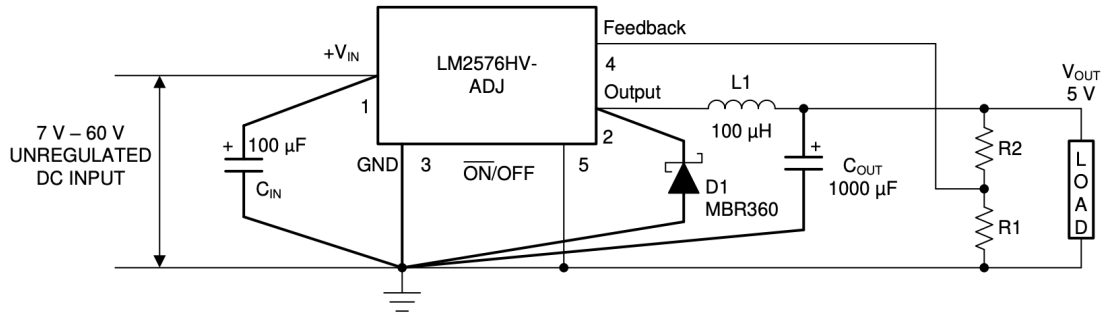

Figure 43: Switching Voltage Regulator Equations

$$V_{OUT} = V_{REF} \left(1 + \frac{R_2}{R_1} \right)$$

$$R_2 = R_1 \left(\frac{V_{OUT}}{V_{REF}} - 1 \right)$$

For this adjustable version, there is obviously no fixed value that the output voltage has to be. In this case, let's say the minimum output voltage of 10V. We

would still need to find the value in for 4 and the regulator chosen for.

We were also able to find this specific switching voltage regulator on WEBENCH as well, in the figure below. Reading what was on WEBENCH this specific design is able to provide, 86% efficiency, has a BOM cost of \$9.84, and has a footprint of $957mm^2$. In this circuit design, to achieve the correct regulated output voltage, it is all dependant on the values R_{fbt} and R_{fbb} . This gives the ideal resistances that allows the circuit to reach the right voltages. Luckily, were able to find this design on WEBENCH, because it helps have a better understanding for this voltage regulator with the cost and efficiency that it provides.

Figure 44: LM2576 WEBENCH Design

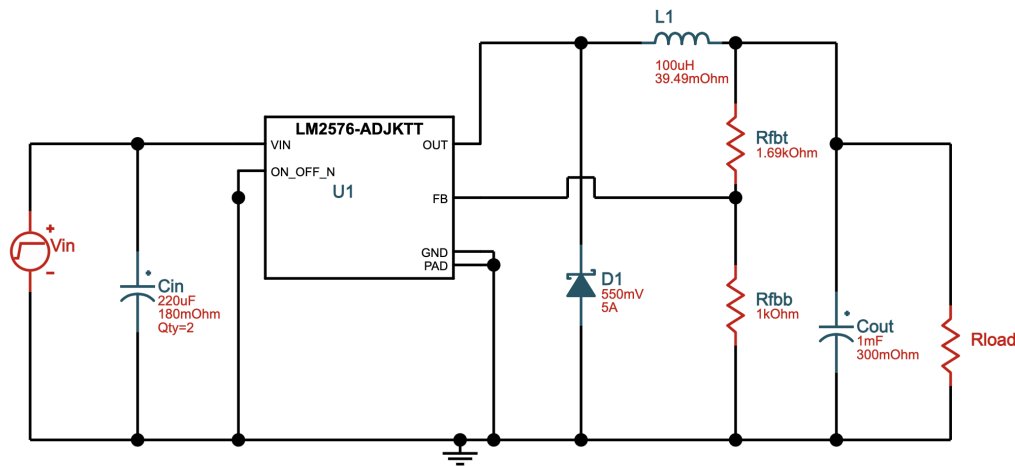

WEBENCH Designs WEBENCH is a resource by Texas Instruments that helps design power supplies easily. This resource can be used for DC/DC power systems and AC/DC power systems. It is customizable and helps create various power supply circuits. In this software, we have the freedom to pick and choose our input and output values, and also consider if we want the desired circuit to be balanced, low cost, have high efficiency, or have a small footprint.

For this system, we used input values between 8V and 22V and then output values of 3.3V with max current of 3A. With this we were able to find TPS62933, a high-efficiency, wide input range buck converter that is easy to use. This design itself provides an efficiency of 86.5%, a BOM cost of \$1.34, and footprint of $195mm^2$. This is one of their low cost designs.

Figure 45: TPS62933

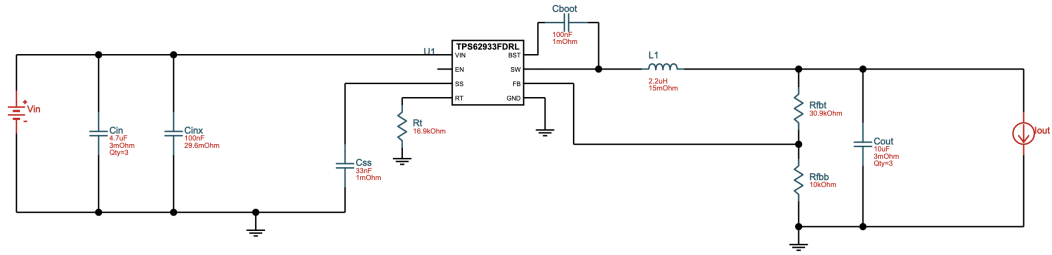

For the output regulated voltage 5V, the TPS62933 is also compatible for the 5V output regulation. Going back and changing the output value to 5V and changing the desired circuit consideration to a balanced circuit we find the TPS563300. This is also a high-efficient, easy-to-use buck converter that has a wide input range of 3.8V to 28V, but also supports an output current of 3A and regulates .8V up to 22V. The TPS563300 provides an efficiency of 91.5%, a BOM of \$1.42, but a footprint of $516mm^2$.

Figure 46: TPS563300

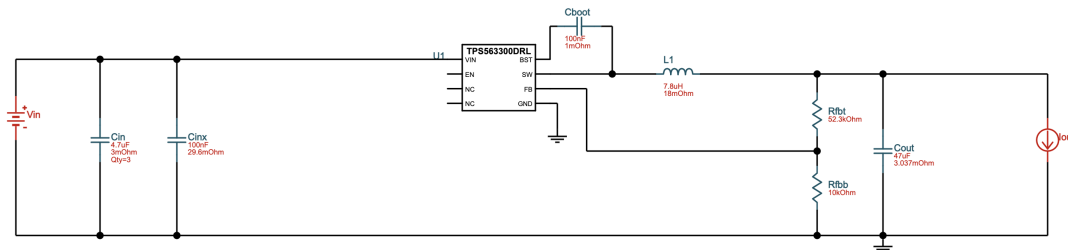

Although the TPS563300 is bigger, the price for the high efficiency this design provided would have been very good. It also doesn't have that many other electrical components compared to the TPS62933, which adds to why it is easy-to-use.

After we are able to get all of the parts and components for the designed voltage regulators circuits, we can start testing each of them to see if the regulators are giving the proper output voltage and current that we theoretically found.

5.3 Sensing Subsystem

The sensing subsystem is an infrared spectrometer that uses two photodiodes as detectors, a diffraction grating as a spectral separator, an array of LEDs to illuminate the target area, and optics to collect, collimate, and focus the beam. In order to determine the component positions and interaction, each component will have to be addressed.

Figure 47: Sensing subsystem block diagram

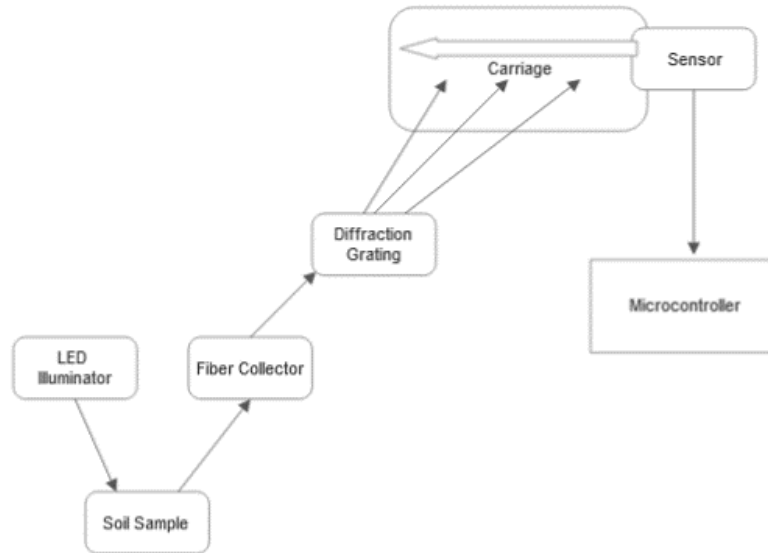

Overview Soil is a heterogeneous combination of organic and inorganic substances, and the balance of soil nutrients contributes directly to the quality of the garden environment. Each substance contributes to the total radiative emission of the soil, so by measuring the electromagnetic waves from a sample with unknown quantities and comparing it to output from a sample with known quantities, the nutrients can be estimated. Soil Carbon content, Moisture Content, Phosphorous, and pH can all be detected within the 400nm to 1700nm range. The sensing subsystem is made up of three smaller composite systems. The collection group generates and guides an electromagnetic wave into the spectrometer housing. The scanning group separates that wave into many directions and then passes a sensor through the spatially separated beams. The circuit group converts the optical power into an electrical current, then into a voltage, then records that voltage for analysis. The Microcontroller system will then use that data for decision-making.

5.3.1 Collection Group

The collection group is made up of 4 parts: The tungsten-halogen lamp, the acrylic block, the fiber collimator, and the fiber cable. Its purpose is to direct light into the dirt, to cause it to emit electromagnetic waves, and to guide those waves into the spectrometer housing.

Tungsten Lamp Tungsten is a material which emits a broad range of frequencies, covering the spectrum of interest and then some. This light bulb generates the optical power that will excite the soil sufficiently for spatially separated wavelengths to be detected. If the optical power is too weak, it can be boosted by confining the light around the soil using a reflector shield, or the number of bulbs can be increased.

Figure 48: Spectral Output of a Tungsten Lamp

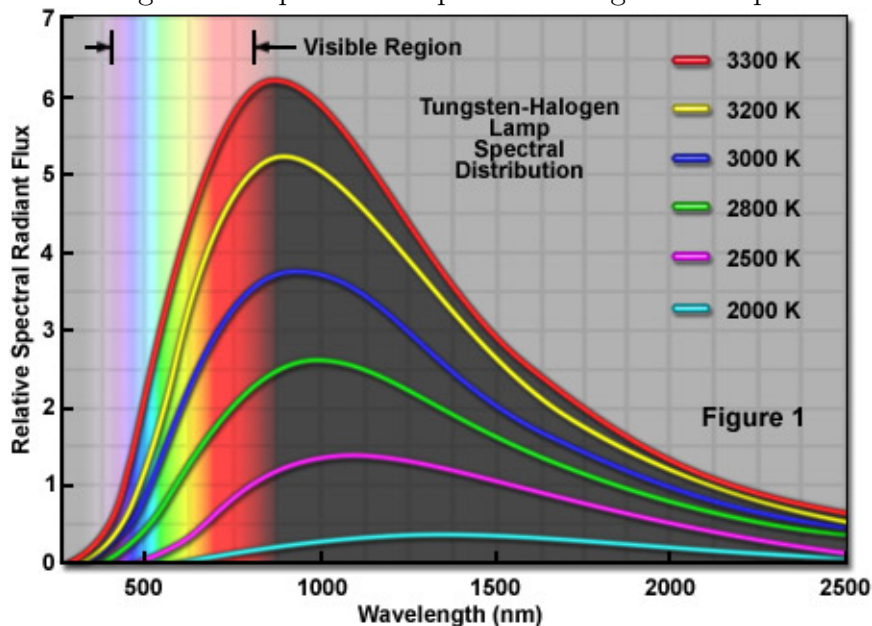

Acrylic Block The optical signal emitted by the soil will be weak, so it is essential that the spectrometer is influenced as much as possible by the content of the soil and as little as possible by the topology of the surface. A well-mixed, smoothly flattened, gently compressed soil sample provides the best conditions for constructing a spectrograph. If there are ridges or depressions along the sample, too much or too little optical signal will pass into the spectrometer, creating an apparent signal strength for wavelengths that is not representative of the soil emission. There are several ways to control these conditions. One is to require the user to retrieve a sample for each scan and deposit it into a spectrometer bay. Another is to require the user to flatten the soil with a spatula or other implement and position the scanner input near the soil. These reduce ease of use, which is a target for the project.

Another issue is that the position of the signal input and the tungsten light source relative to the soil sample will have to be consistent to avoid signal error, for the same reasons as above. In (reference) study, this issue was resolved by building a transparent block with slots to hold the light source and the input beam. Their design is represented below, showing the block attached at the rear of a plow chisel for clearing soil while scanning. We will solve the problem of soil topology and light position the same way, by mounting the light source and input fiber in a block of some transparent material like acrylic. This has the added functionality of protecting the surface of the lens from dirt and water, which introduce a myriad of contaminants and deteriorate signal quality. The downside of using a cheap material is that it may introduce obstacles to spectroscopy through unwanted reflection and absorption.

Figure 49: Fiber Position in Soil Drill

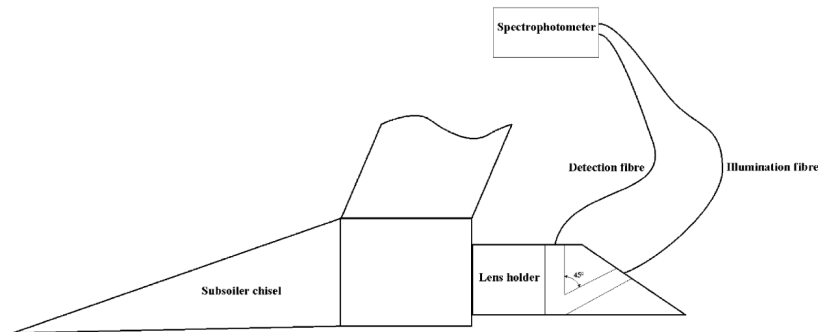

Fiber Optics Fiber optic cables are a standard input for spectrometer devices since they allow nearly unlimited flexibility for the position and orientation of the target area relative to the device. The basic ray trace for a lens coupling light into a fiber is shown below. Fiber cores face some basic limitations when it comes to coupling. The maximum possible coupling efficiency can be achieved by pressing the optical surface of the fiber core up against a light source with equal random output in every direction (reference). If the fiber is moved some distance away from the source, less light will impede on the core-air interface. If the core diameter is increased, this will increase the light incident on the core. Light moving in random directions will also strike the fiber core at various angles, however, not all angles of incidence will couple into the fiber. Only rays within the numerical aperture of the fiber will be accepted. This is why installing large lenses at the end of the fiber does not increase the maximum possible amount of light that can be coupled. The maximum angle is determined by the fiber, rather than the collimator.

Figure 50: Coupling a diffuse light into a fiber

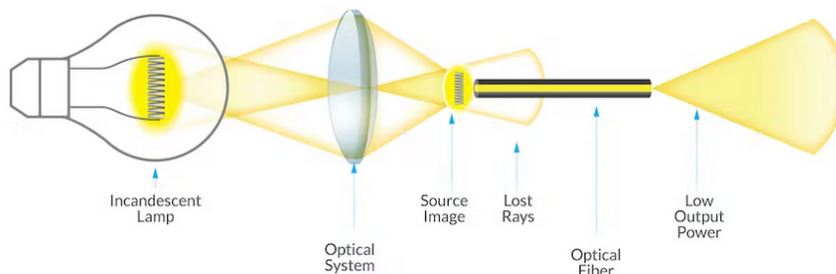

This project involves a large diffuse source, the illuminated soil. The Fiber collimator will be attached to the fiber cable via their SMA connectors, then the collimator will be set in an acrylic block so that it rests 8.06mm above the soil. The block will also have a slot for the Light source to illuminate the soil at an angle, similar to the arrangement of the source and sensor in a computer mouse above a mousepad. The signal will travel through the fiber and up into the spectrometer housing, where the other connector of the cable will be mounted in place. Another collimator will take the output beam and collimate it so that it propagates through free space into the housing. The collimator has an output beam diameter of 1.7mm. This planar wavefront will strike the diffraction grating.

5.3.2 Scanning Group

The scanning group consists of the Fiber, the collimator, the diffraction grating, the focusing lens, and the linear rail. These guide the light through the body of the spectrometer, separate each wavelength spatially, and then pass a sensor along the set of separated beams.

Diffraction Grating The reflective diffraction grating is a glass mirror with a thin layer of metal deposited on the surface. 1200 lines per millimeter are scored out of the metal horizontally. When a planar wavefront hits the surface of the grating, it reflects off. The confinement of the wave on the surface of the material induces a change of direction proportional to the frequency of the beam. In order to direct the diffracted beam away from the incoming beam, the grating will be placed on its side and at an angle of 45 degrees. To increase the working range of the grating, the lines scored into it have been blazed at an angle so that light approaching the surface from angle will strike the scored metal at less of an angle. The angular spread of the system will range from the lower angular wavelengths around 400nm up to 1700nm and beyond according to:

$$a[\sin(\theta_m) + \sin(\theta_i)] = m\lambda \quad (7)$$

Figure 51: Grating Angular Calculation

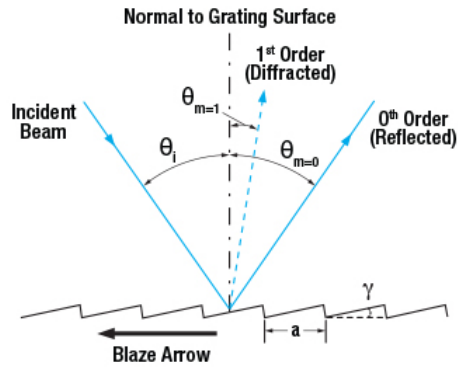

The polar plot of the diffracted light needs to be plotted from 400nm to 1700nm to confirm that no part of the beam travels back in the direction of its source, where it cannot be easily separated. The first, second, and third orders of diffraction off a 1200 g/m grating are shown below, calculated with an incident beam of 45 degrees. Orders two and three are reflected back into the incoming 45 degree beam. Order one is more contained, with whole spectrum falling between 38 and -21 degrees from normal.

Figure 52: Diffraction angle calculation

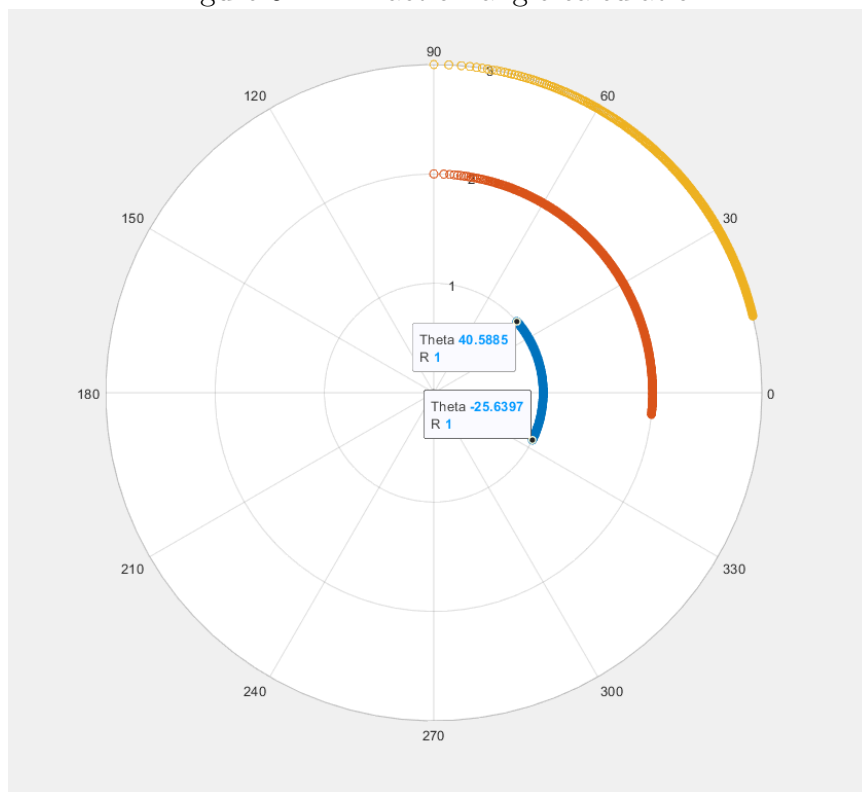

The beam coming out of the fiber will have a nonzero width. When the 1.7mm diameter beam hits the surface of the grating, since the grating is at 45 degrees from the beam, light will be propagating from an area with a diameter larger than 1.7mm.

$$1.7mm/\cos(45) = 2.4mm \quad (8)$$

This means the spread of the diffracted light will be 38 degrees in and 21 degrees out from both the near edge and the far edge of the collimated beam on the surface of the grating. In order to capture this light and sort it so that the scanner can proceed linearly through each band, we will need a focusing optic that covers the full angular range.

Figure 53: Basic Ray Trace

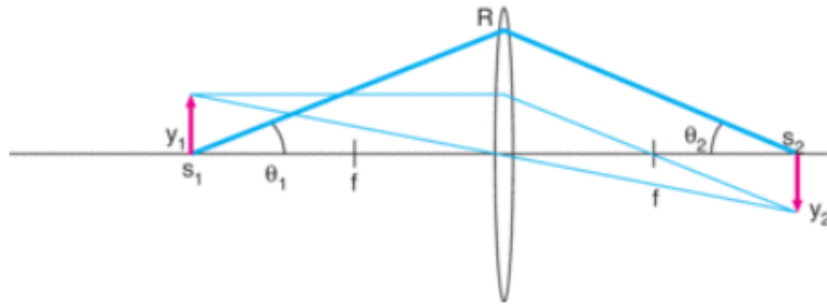

Focusing Lens The diffraction grating will diverge the beam away from the sensor surface. This divergence can be corrected with a lens, focusing the divergent light to a spot the size of the sensor or smaller. There are two lens designs that could work, spherical and cylindrical. Spherical lenses are polished with a radius of curvature along both the horizontal and vertical axes. The advantage of a spherical lens is that they are generally cheaper to manufacture and available in a wider variety of sizes and shapes. The spot size of a circular beam passing through a spherical lens will be determined by the distance from the focal length, and the spot will be circular. Cylindrical lenses are cut with a radius of curvature along the horizontal axis, but flat along the vertical axis. A circular beam that passes through a cylindrical lens will be focused to the shape of an ellipse, allowing for more vertical flexibility of alignment. Plano-cylindrical lenses offer another advantage, they have a flat bottom, perpendicular to their planar back. This means they can be stood upright and pressed against a flat surface, dramatically reducing the complexity of the optical mount required to hold them in place. Unfortunately, cylindrical lenses are a specialty part with a smaller market, due to their elliptical focusing pattern, and this turned out to make them cost prohibitive for the project. The dimensions and position of the lens are determined by two things, the angular range of the spatially separated beams coming off the reflective diffraction plate, and the width of the scanning region.

Figure 54: Sensor Ray Trace

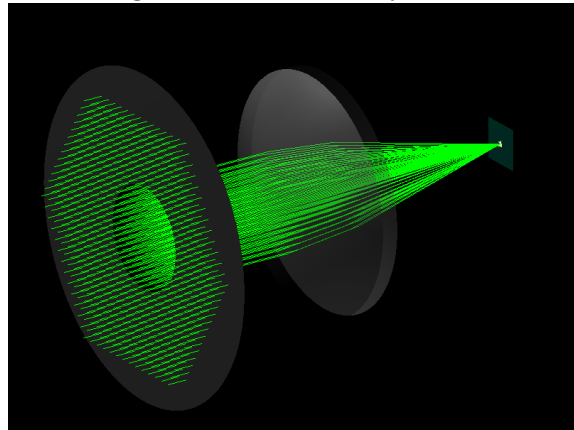

The lens is also constrained by the angle and width of the input beam, as shown in the ray trace below. If the width of the lens comes within a few wavelengths of the beam approaching the diffraction plate, the beam will diffract around its edge. The size of the detector is 1.36mm across, and the beam needs to be focused from the full angle of about 60 degrees. This means the lens needs an effective focal length of approximately 50mm. In order to prevent the input beam from clipping on the lens, its diameter or height must be at most 30mm, just over 1 inch.

Figure 55: Ray Trace of Diffraction Grating

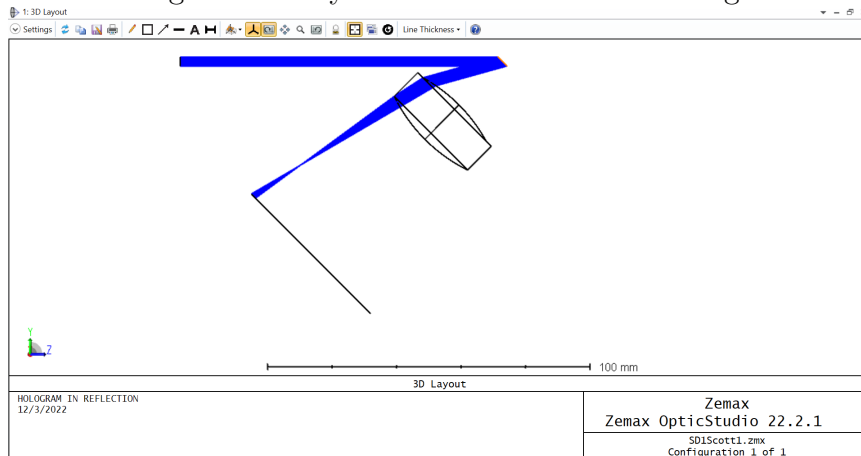

Linear Actuator Rail The purpose of the linear actuator rail is to carry the sensors to each of the spatially separated beams and hold them in place while the circuit group records the optical power in that position. The size of the sensors can be reduced by covering the button housing with tape so that only a slit is passable, however the minimum distance the linear rail can step is fixed. Stepper motors work by attracting the teeth of a fine magnetic gear in four directions around a pivot point.

This translates into torque, which pushes the rail at a rate proportional to the pitch of the turning screw. The equation for step size is:

$$d = ThreadPitch * (StepAngle/360degrees) \quad (9)$$

With the minimum step size being 1 pulse. For this motor, the minimum step size is calculated to be 5um, but it is not rated for position accuracy greater than 50um. If the circuit group can record the optical power fast enough, then the rail will not need to stop moving, and position accuracy can be discarded in favor of zero acceleration speed. Otherwise, the 50mm long rail will have room for 1000 precision steps. This should be sufficient for the spectrograph. There are only 1300 discrete wavelengths within the target range, and there is no need to stop at each one. System optimization will involve determining how many wavelengths can be skipped or squeezed together to increase beam precision before having a detrimental effect on the analysis of the spectrograph.

Optical Sensor The active area of the smaller diode is 1.36 mm squared. Since both sensors will have to pass through the same spatially separated beams with no mechanism for reposition or rearrangement, the beams will have to be focused according to the smaller diode. If the beams were focused on the much more generous 7 mm squared active area of the visible diode, much of the optical power would be lost outside the edges of the near infrared diode.

Figure 56: Spectrometer Ray illustration



5.3.3 Circuit Group

Circuitry The photodiode works by converting a small portion of the incident light into electrical current across the face of the semiconductor. There are three components to the sensing circuitry. First, there is a voltage divider. This voltage divider provides a clean and stable 1.65V to the anode of the photodiode. The photodiode is reversed bias to create a current when detecting light. From there

the second part of the circuit begins which is a current-to-voltage converter. The photodiode is emitting a current based on the power of light that is hitting the surface per the area that it is hitting. Using a $100\text{ M}\Omega$ resistor converts current to voltage at a rate of 1 pA to $100\text{ }\mu\text{V}$. There are two issues with this however, first the ADC only has 12-bits and as discussed in the controller section, this results in about half a milli-Volt per step. This means that the system is losing about 4x the resolution of the sensor. This is where the last part, the instrumentation amplifier takes effect. The instrumentation amplifier will take the difference between the voltage output and a reference voltage and scale all the parts. For example, if the output voltage of the current-to-voltage converter is $.3\text{V}$ (which happens to be the dark current of the visible light sensor) subtract the voltage of the dark current and scale. This current will be detected as voltage by the microcontroller, which will then record the signal strength and assign it a wavelength. The resulting data set is a spectrograph the remainder will help.

Figure 57: Sensing Schematic

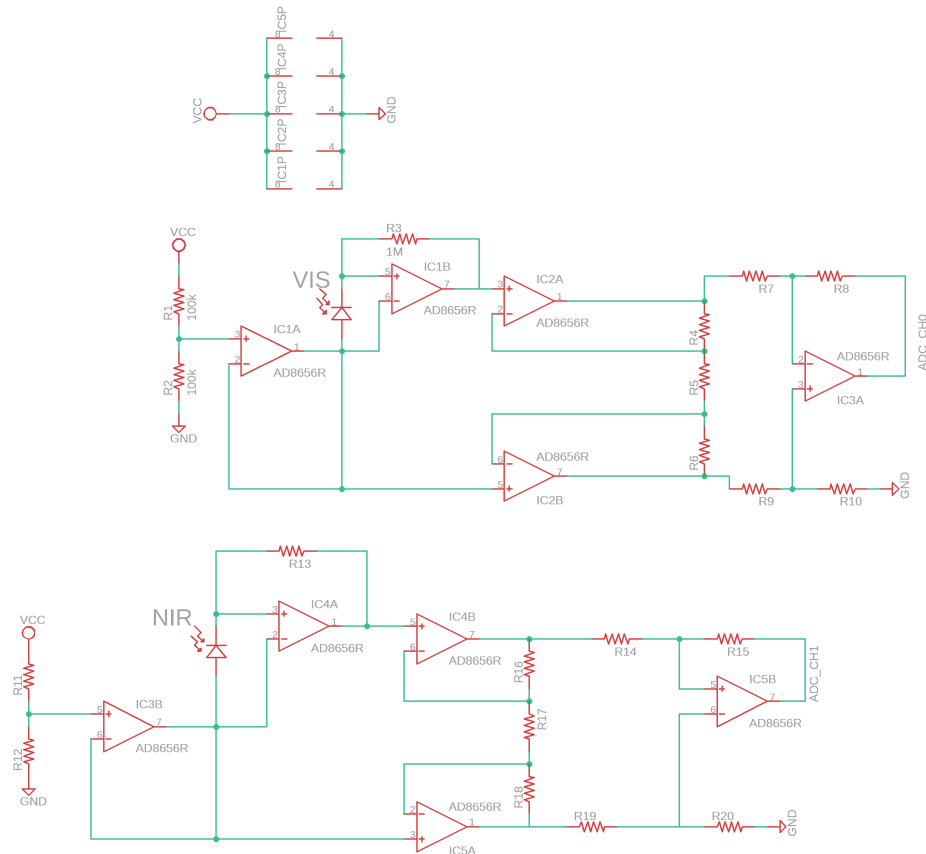

Spectrograph The spectrograph created by the microcontroller will have the information contained in the soil. However, this information will need to be extracted from the spectrograph in different ways for different data. Two problems must be

overcome, signal strength and calibration. The reflectance amplitude can be optimized by making adjustments to the circuitry and the optical alignment. Calibration requires a large dataset of soil from the same source as our garden bed. If this cannot be obtained from university botanical resources or open source libraries, it can be done by selecting samples and borrowing a spectrometer.

Figure 58: Soil Spectrograph

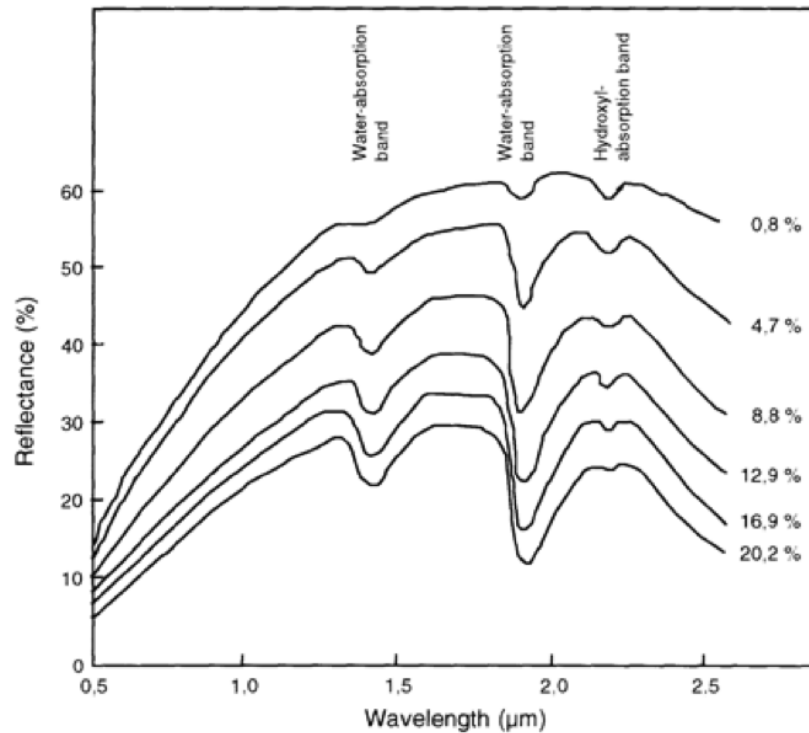

5.4 Subsystem Integration

The integration of all the subsystems is centered around the control subsystem. In the following sections, the team will discuss how these integrations will occur as the design process was centered around creating individual black boxes for each system to work against.

5.4.1 Sensing

The sensing subsystem has three key components for the control subsystem to interact with: the linear actuator rail that the sensors are mounted to, the light bulb generating photons for the spectrometer to receive, and the photodiode circuitry.

Linear Actuator Rail The sensors will be mounted to a carriage that may slide back and forth on the linear rail. The position of the carriage on the linear rail

determines the wavelength of light sampled, and therefore the wavelength can be interpolated by the position of the stepper motor controlling the spectrometer carriage. It is a natural conclusion that the microcontroller will be able to direct the spectrometer to measure a specific wavelength by moving the stepper motor a certain number of predetermined steps. The microcontroller will sample the entire spectral range and compile this data to prepare to send to the web subsystem for processing. Since the other optics are solid-state, the position of the endmost beam will be fixed at or just outside of the fully retracted state of the rail. Since the rail makes 5um steps, and the arrangement and size of the beams are flexible, the spectrometer will be aligned such that the stepper motor will make the same number of steps every time, until the maximum range is reached.

Photodiode The photodiode is a passive instrument that generates current depending on the flux density on the sensor. This flux density is based on the strength of the specific wavelength emission, separated by the diffraction grating. The current is connected to the sensing subsystem circuitry described in 5.3. This circuitry will proportionally convert the current to a voltage, and the output of the circuit will be connected to an analog-configured pin of the microcontroller, which will be taken as an input to the microcontroller's analog-to-digital converter. The ADC will convert the voltage to a value able to be measured in programming. The current (and by extension, voltage) level measured will be paired with the wavelength and transmitted by the MCU to the Amazon EC2 instance.

Tungsten Light Bulb The Spectrometer works by raising the frequency emissions of the soil above the noise created by heat and other sources of light. It does this by drawing on power from the battery to illuminate the bulb, however the light bulb expends a lot of power. It will only need to be on during the scanning motion of the rail, to save energy and protect from unwanted glare.

5.4.2 Power

The charge controller will deliver voltage of the battery to the microcontroller via

5.4.3 Web

The web and control subsystems interact via two way WebSocket protocol (??), which will utilize TCP (4.1.3) as the transport layer protocol. Section 5.1 talks about the format of the raw texts in the packets. The web subsystem will be deployed to a fixed domain so the memory of the control system can use a fixed host for the Socket server. The socket server will always start by processing the address information of the incoming socket, and grabbing previous data from the database accordingly. The socket server will process the data, storing it in the database for reporting on later. If

necessary, the socket server will send a request to the plant bed to do some function. This is laid out in Figure 59.

Figure 59: Web-Plant Bed Socket Integration Sequence Diagram

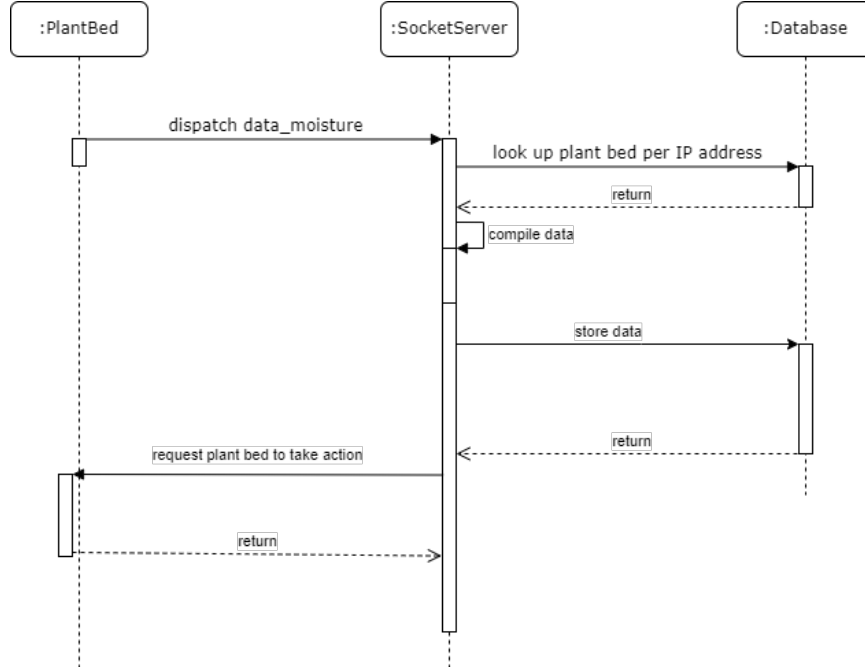

6 Testing

Incremental unit testing will be used during the development process to ensure each subsystem fulfills design requirements as described in Section 2.3. Controller subsystem testing will be performed in subsection 6.1, power subsystem testing will be performed in subsection 6.2, sensing subsystem testing will be performed in subsection 6.3, and web subsystem testing will be performed in subsection 8.2. After subsystems have fulfilled unit testing requirements, integration testing will be performed with the criteria defined in subsection 6.4.

6.1 Controller Subsystem Testing

The MCU subsystem will undergo a littany of testing. The electrical characteristics, as well as hardware and software behavior will be tested to ensure a working product. Any use of "system" or "the system" in this section refers exclusively to, and the entirety of the MCU subsystem.

6.1.1 Electrical Characteristics

The MCU subsystem shall adhere to the following electrical characteristics related to power draw and voltage input in the following states. Unless noted, all voltages will be in direct current, and all conditions will be tested at room temperature (77 °F).

General Requirements The system shall be able to accept a voltage of -0.5 to 3.8 V into V_{BAT} , -0.5 to 4.3 V into any digital IO-configured pin, -0.5 to 2.1 V into any RF-configured pin, and -0.5 to 2.1 V into any analog-configured pin without damage. The system shall be able to accept a current of 0 to 620 mA into any pin without damage. The system shall be able to regulate voltage going into V_{BAT} , and provide 3.3 ± 0.3 V on its 3V3 rail to any components in the sensing subsystem that may require it.

Results TBD.

Operating Temperature The system shall be able to operate nominally within the temperature range of 30 to 140 °F. Crystal oscillators shall fall within the thermal drift ratings provided in the MCU technical reference material.

Results TBD.

Shutdown Power Draw The system shall not draw more than 10 μ A in shut down mode. The system shall not consume more than 100 μ W in shut down mode.

Results TBD.

Critical Power Draw The system shall not draw more than 1 mA in critical power mode. The system shall not consume more than 5 mW in critical power mode.

Results TBD.

Low Power Draw The system shall not draw more than 100 mA while receiving or idling in low power mode, and shall not draw more than 250 mA while transmitting in low power mode. The system shall not consume more than 500 mW while receiving or idling in low power mode, and shall not consume more than 1.25 W while transmitting in low power mode. The system shall be able to sufficiently power any components in the sensing subsystem in low power mode.

Results TBD.

Active Power Draw The system shall not draw more than 150 mA while receiving or idling in active mode, and shall not draw more than 300 mA while transmitting in active mode. The system shall not consume more than 750 mW while receiving or idling in active mode, and shall not consume more than 1.50 W while transmitting in active mode. The system shall be able to sufficiently power any components in the sensing subsystem in active mode.

Results TBD.

Startup Power Draw The system shall not draw more than 750 mA within the first 20 seconds of powering on or starting up the system. The system shall not consume more than 4.00 W within the first 20 seconds of powering on or starting up the system.

Results TBD.

Solar Panels and Battery System The system shall be able to operate nominally solely powered off of the solar and battery subsystem detailed in subsection 5.2. The system shall not require any external power to operate in any modes (e.g. startup, active, etc.).

Results TBD.

6.1.2 Hardware Behavior

The MCU subsystem shall pass the following tests related to use of the MCU's on-board hardware, peripherals, and supported operations. The programming developed and test the below criteria will be intended to only perform testing on the below modules, and may or may not be present in the product software build.

Upload Programming The developers shall be able to successfully upload programming (software) that meets the requirements detailed in subsection 5.1. The developers shall be able to successfully upload programming that allows and/or performs unit testing (as detailed in this section, subsection 6.1). Programming uploaded to the MCU shall execute either upon powering the system, upon command, or when executing an ISR to start up the system.

Results TBD.

I2C The developers shall be able to initialize I2C. I2C shall function nominally if used for communication with any other modules in the overall garden bed system.

Results TBD.

Onboard LEDs The system shall be able to make use of its onboard LEDs for notifying the user or developers of system states according to the specification in subsection 5.1.

Results TBD.

Watchdog Timer The developers shall be able to initialize the watchdog timer. The watchdog timer shall behave according to the specification in subsection 5.1.

Results TBD.

WiFi Module The WiFi module shall conform to the 802.11b/g/n standards. The developers shall be able to configure the WiFi module to support 802.11b, 802.11g, or 802.11n in WiFi station mode. The developers shall be able to configure the WiFi module to support 802.11b, or 802.11g in WiFi Direct mode. The WiFi module shall allow the system to connect to either an open WLAN, or a WLAN secured by WPA2 (Personal or Enterprise). While connected, the WiFi module shall be capable of sending and receiving data at speeds of at least 10 kbps at least 80% of the time.

Results TBD.

GPIO The developers shall be able to configure the GPIO pins to the configurations available as described by technical reference documentation. The developers shall be able to set the state of the desired GPIO pins to the configurations available as described by technical reference documentation.

Results The developers are able to configure GPIO pins to the configurations available as described by technical reference documentation via the Texas Instruments [SYSCONFIG](#) system configuration tool.

Interrupts/ISRs The developers shall be able to configure the interrupts available on the MCU as described by technical reference documentation to trigger an ISR of their choice. ISRs shall run within 1 second of triggering the interrupt linked to the specific ISR. An empty ISR shall return the MCU to its previous state before the interrupt (i.e. clear any flags and return any registers to their previous state).

Results TBD.

ADC The developers shall be able to configure the ADC on the MCU to adhere to the parameters described in the technical reference documentation. The ADC shall be able to measure signals with a voltage of between 0 and 1.8 V. The ADC shall be able to accurately measure a voltage level down to a resolution of ≤ 1 mV. The ADC shall be able to measure at a sampling rate of ≥ 50 kilosamples per second per channel. The ADC shall support conversion on up to 4 channels. The ADC shall support the ability to timestamp samples with the clock mentioned by the technical reference documentation.

Results TBD.

Reset Button The reset button shall be able to "power cycle" the system. The reset button shall not erase any programming uploaded to the MCU. The reset button shall not keep the system from starting for more than 1 second after the button has been released.

Results The reset button "power cycles" the system, does not erase any programming uploaded to the MCU, and does not keep the system from starting for more than 1 second after the button has been released.

Startup The system shall not take longer than 10 seconds to begin its programming upon sufficient power delivery to the MCU as described by the by the technical reference documentation. The system shall not perform the programmed startup sequence unless interrupted to do so, or if given sufficient power as described by the by the technical reference documentation after being shut down.

Results The system does not take longer than 10 seconds to begin its programming upon sufficient power delivery to the MCU. The system does not perform the programmed startup sequence unless the parameters described above are met.

Processor The central processor of the MCU shall maintain at least a 20 MHz clock speed while in active mode.

Results The central processor of the MCU is able to maintain an 80 MHz clock speed while in active mode.

Memory The programming uploaded to the MCU shall not take up more than 64 KB of space in memory.

Results TBD.

6.1.3 Software Behavior

The MCU subsystem shall pass the following tests related to use of the MCU to support application of the product. The programming developed and test the below criteria is intended to be the product software build.

Startup The microcontroller shall behave according to the specifications on startup in subsection 5.1 during its startup sequence.

Results TBD.

Shutdown The microcontroller shall behave according to the specifications on shutdown in subsection 5.1 during its shutdown sequence.

Results TBD.

Reset The microcontroller shall behave according to the specifications on reset in subsection 5.1 during its reset sequence.

Results TBD.

Networking The system shall be able to connect to the user's WLAN if it meets the following standards:

- A 2.4 GHz-based wireless network
- Contains no security or is secured with WPA2 (Personal or Enterprise)
- ≥ -70 dBm signal strength
- Adheres to the standards of 802.11b, g, or n
- DHCP or statically-assigned IPv4 addressing
- Uses NAT and does not expose system to WAN
- Provides DNS to LAN devices
- Able to resolve and successfully connect to 8.8.8.8 and google.com within 5 seconds

Results TBD.

AWS The microcontroller shall behave according to the specifications on connecting to and communicating with AWS in subsection 5.1.

Results TBD.

Sockets The microcontroller shall behave according to the specifications on sockets in subsection 5.1.

Results TBD.

Solar and Battery The system shall monitor and update the solar array current and voltage output values at least every 10 seconds. The system shall behave according to the specifications on power modes and battery percentages in subsection 5.1.

Results TBD.

Sensing The system shall monitor and perform analog-to-digital conversion on the spectroscopic sensor values at least every 10 seconds while not in shutdown or critical power mode.

Results TBD.

6.2 Power Subsystem Testing

The Power subsystem is an important part in making sure that the whole system is fully operational. With various components such as the microcontroller, sensors, mechanical components and more, we need to make sure that each component is operating properly. In this section we will test ways to see if the components are compatible with each other and function properly. This is a confirmation that the whole system is operating but also a test to see which parts work best with each other and what works best under given situations. One thing that will be tested is the voltage regulators to see which of the selected voltage regulators is most efficient and regulate power the best see fit.

6.2.1 Solar Panel Testing

The solar panels in the system are very important because they essentially collect all the power for the system to operate. We will be testing and verifying that the open circuit voltage and the operating current are what they are supposed to be outputting in direct sunlight.

This is a quite simple test only needing the solar panels and a multimeter. To test the voltage coming out of the solar panel, we will place it outside and we will grab the multimeter and set higher than the voltage that is said on the solar panel. Connecting the multimeter to the ends of the solar panel we can confirm the voltage that the solar panel should be outputting. The same steps are done to test the current that should be outputted from the solar panels.

Figure 60: Solar Panel Testing

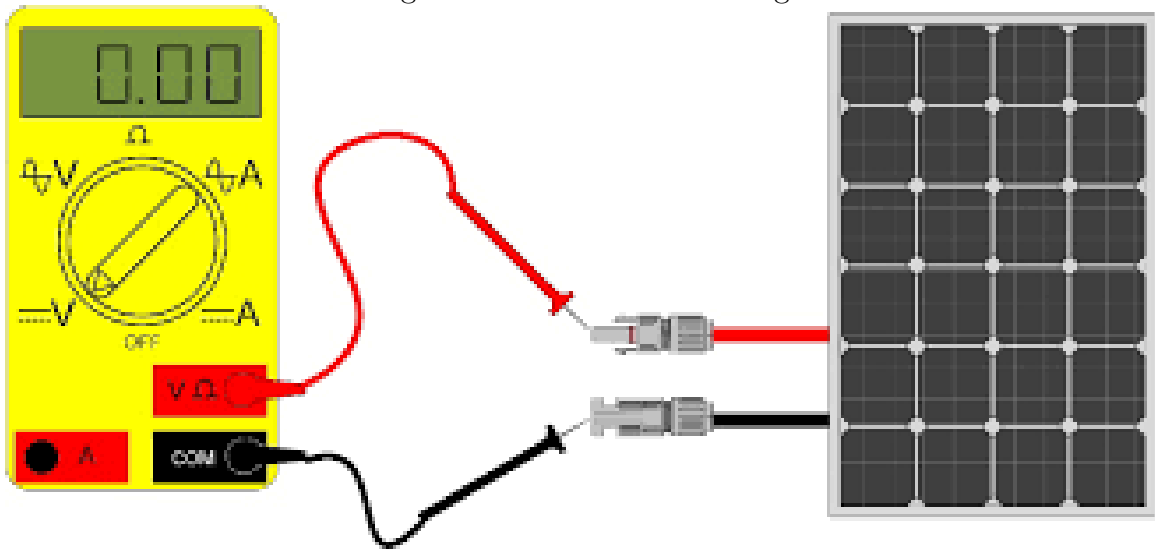

6.2.2 Voltage Regulator

Providing power is an important part to operating a system, but providing the right amount of power is key to make sure all the components are operating properly. In this section we will test various designs from section 5 to see which of the designs for the given voltage regulators or from WEBENCH are best fit and most efficient.

In this test, we will re-create the circuit designs that were in section 5, onto a breadboard using the right capacitors, resistors, and diodes. Then we will use an oscilloscope and a multimeter to measure the output voltages and currents for each design. This will help verify our theoretical values that we got from the design section in section 5.

As a result in the end, the outputs should be consistent with what we are looking for on the oscilloscope and the multimeter. After getting the final results from this test also, we can conclude which voltage regulator design we want to use for this system.

6.3 Sensing Subsystem Testing

6.3.1 Component Testing

The Sensing subsystem will have each of its components tested on arrival, then components will be connected together to determine whether they are fit for the project. The components fit into two general categories, Electrical and Optical.

Electrical Optical Components:

Light Bulb The tungsten light bulb produces a broad spectrum. The only optical information specified is that it produces 350 lumens. Lumens are a measure of brightness relative to human sight, and this is not usable for spectroscopy. The true power and spectral distribution of the bulb will be measured in an optical lab with a spectrometer and a power meter. The spectrometer fiber coupler will be set directly next to the bulb in a dark room and the light will be turned on and the spectral output captured. To measure the power, the bulb will be placed in a reflective enclosure and the power meter will be positioned to absorb output power. The results will be reported below.

Optical Power:
Spectral Output:

Photodetectors The two photodetectors have light-current curves as displayed below.

Figure 61: Responsivity Diagrams for Testing

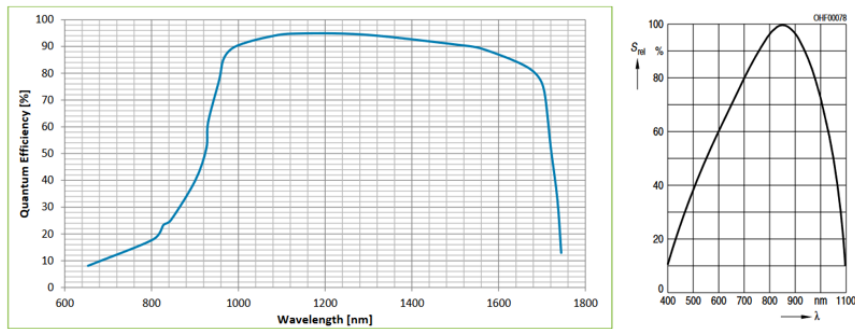

The diodes will be connected to a current meter and illuminated with lasers at several wavelengths. Each laser will have its optical power measured by the same detector. The corresponding current will be reported below.

Silicon Photodiode	Wavelength (nm)	Optical Power (W)	Generated Current (A)
Laser 1			
Laser 2			
Laser 3			

InGaAs Photo-diode	Wavelength (nm)	Optical Power (W)	Generated Current (A)
Laser 1			
Laser 2			
Laser 3			

Linear Actuator Rail The linear actuator has three features that need to be verified on arrival, speed, power draw, and step size.

A speed test will be conducted with the rail running along its entire stroke length while an observer records the time on a stopwatch device.

Speed (mm/s):

Power draw will be determined by running the linear actuator with no load. The actuator is rated for 0.8A current under no load. To test this, the actuator rail will be run through its full stroke length with a ammeter connected in series with its power line. An observer will record the total current draw.

Current Draw (A):

The step size of the rail is determined by the stepper motor step angle and the screw pitch. Based on its specs, this rail should have a step size of 0.005mm. In order to determine if this is the case, the rail will be taken through a set of 400 discrete steps, pausing rather than passing through them. A millimeter ruler will be fixed in place next to the rail plate to allow an observer to measure whether the total distance is 2mm.

400 Stroke Distance (mm):

Passive Optical Components:

Fiber Patch Cable The numerical aperture of the Fiber patch cable will be measured through trigonometry. An observer will collimate light into an optical fiber at one end and the other end they will place a flat surface a small distance away from the fiber output. By changing the distance to the surface and measuring the spot size, the numerical aperture can be approximated.

Fiber NA:

Fiber Collimator The fiber collimator will have a similar test to determine its numerical aperture. A laser will be shone into one end of the optical system and a target surface will be placed nearby.

Collimator NA:

Incidentally, this is when the fiber and collimator will be tested together as well. The laser will be collimated into one end of the fiber and the beam will proceed out of the collimating lens on the other side. The beam diameter will be measured at 1 cm, 10cm and a meter to ensure sufficient collimation. The beam diameter should be no more than 2mm.

Beam Diameter at 1 cm (mm):

Beam Diameter at 10 cm (mm):

Beam Diameter at 1 m (mm):

Focusing Lens The focal length of the lens will be tested with a simple far field focus test. The observer will hold the optic low above a flat surface until images of the lighting overhead come into focus. The distance to the surface will be measured with an upright ruler.

Effective Focal Length (mm):

This value does not need to be known with exact certainty, the length of the carriage rail and the unbounded alignment distance add flexibility for this parameter.

Diffraction Grating There are two parameters worth knowing from the diffraction grating. First we must check if it is the correct design. This will be done by setting it in the beam path of a laser and turning it 45 degrees so that the light interferes with the grooved surface. The angle will be checked to ensure that the groove count and blaze angle are correct. Next, the efficiency of the surface will be tested. This will be done by testing the laser power before and after hitting the surface. In order to increase the value of the measurement, optics will be added to expand the beam and make use of as much of the grating's surface as possible.

Estimated Active Area (mm²):

Efficiency:

6.3.2 Composite Testing

The optical components connect together much like the human skeleton, with everything adding to the chain, but each component working most closely with it's neighboring parts. These groups will be tested separately.

Collector Group This group is composed of the Tungsten lamp, the acrylic block, the fiber collimator, and the fiber optic cable. This group will be tested to ensure that the light coming from the lamp and reflecting off the soil is sufficiently bright, contained, and aligned with the fiber collimator that a readable signal enters the optical fiber. Each of the components will be connected together and placed on the surface of a test bed of soil. The lamp will be turned on, and the optical power coming through the fiber will be measured with a power meter. The ratio of maximum power from dark to light will be recorded here:

SNR:

Scanning Group The other components will need to be isolated inside a weather-proof box away from the light of the bulb and the sun. The scanner group consists of the linear actuator rail, the NIR and VIS sensors, the focusing lens, and the diffraction grating. In order to effectively align and test these, a laser will be needed to collimate into the fiber. This will produce a visible beam in the system that can be used for reference to align the system and test the optical alignment during linear motion from the actuator. Next, the laser will be replaced with the tungsten bulb. The bulb will increase in optical power until it achieves a signal to noise ratio of at least 2:1 across half the spectral range of the sensor. If the maximum power of the bulb is reached, more bulbs will be added.

SNR:

Circuit Group The circuit group is composed of the VIS and NIR photodetectors, the signal filter circuitry, the linear actuator, and the microcontroller. The circuit group must be able to assign a set of wavelengths with a set of rail positions, and then cycle through those positions and record the optical power for each wavelength. To test the circuit group, the Scanning group need not be assembled. To test the scanning group, a light will be suspended in front of the rail, so that it illuminates the whole scanning area. Then two scans will be taken, one with the light on, one with the light off. The circuit group needs to be able to distinguish between the two conditions for every position with a SNR of at least 1:2.

SNR:

6.3.3 Full Subsystem Test

The full system test will follow the successful trials of the component and composite tests. The system will be placed near a bed of soil with a known spectral output, then it will scan the soil.

6.4 Integration Testing

The microcontroller is the key linkage between all the other subsystem's. Integration testing between these subsystems will be done in isolation before assembling the entire project. The integrations will be done and tested in the following order before a final full system test is completed.

6.4.1 Web Integration

Due to the use of Docker, the web integration test can be done at all points in development. There are two ways this can be done, downloading and running the image, or building the image from the source code. The processes for each are as follows:

Docker Image

1. Web developer uses docker to build the image
2. Microcontroller developer downloads the built image from docker hub
3. Use Docker Desktop to run image
4. Test

Build Docker Image from Source

1. Web developer pushes changes to Github
2. Microcontroller developer pulls changes from Github
3. Developer builds image from new source code
4. Run the image and test

Testing Areas There are two key areas that need to be test in this integration. First, that the microcontroller and web are communicating appropriately following the standards and design criteria. Second, that the microcontroller is able to read and translate commands sent by the server and responds accordingly.

Through the use of UART on the microcontroller and verbose logging on the server application we can validate that the packets that are exchanged between the two systems are received and translated properly. Part of this test will be forcing packets to be sent, so the microcontroller will have commands in UART in order to force send packets to the web server so these can be verified. Similarly, the web component will need a way to force send packets to the microcontroller. These packets can be verified by looking at the metadata associated, the charset, length, and payload.

Once the packets have been verified we need to test that the microcontroller is responding to the packets it is being sent. This can be done in two ways. First, using UART we can print a response to the packet to show that the logic is working. The second part of this testing is ensuring digital logic on the pins to the control mechanisms are also working appropriately.

6.4.2 Sensor Integration

Sensor-controller integration shall be performed in the following manner. The sensing and controlling subsystems shall be connected according to the system schematics. This involves connecting the sensing subsystem power rail to V_{CC} , as well as the sensing subsystem's V_{out} to the MCU's analog-to-digital converter. The MCU shall be connected via backchannel UART to a compatible computer with a serial terminal for monitoring. The sensing subsystem shall be powered nominally and take samples on a timer providing regularly-timed samples for testing. Any raw values obtained shall be printed to the computer's serial terminal. The sensing subsystem shall measure a standardized sample, and the values obtained shall be compared against the known and calculated values of a standardized sample. Any error shall be calculated, and adjustments shall be made.

6.4.3 Power Integration

Power-controller integration shall be performed in the following manner. The sensing and power subsystems shall be connected according to the system schematics. This involves connecting the controller subsystem power rail to V_{CC} , the MCU's SDA and SCL buses to the power subsystem's charge controller IC, and any analog lines in to the MCU's analog-to-digital converter to the power sensing and monitoring circuitry. The MCU shall be connected via backchannel UART to a compatible computer with a serial terminal. The power subsystem shall be providing power nominally, and testing shall be performed in the following conditions:

- Battery 100% charged, solar panels connected
- Battery 20% charged, solar panels connected
- Battery 100% charged, solar panels disconnected
- Battery 20% charged, solar panels disconnected

Any voltage and current figures obtained shall be printed to the computer's serial terminal for monitoring. Any voltages and current figures measured shall fall within safe expected ranges. Any error shall be calculated, and adjustments shall be made.

6.4.4 Full Integration

After testing each of the individual integrations the final test will be seeing the whole system built and put together. The goal of the previous testing should be that there are issues with the code and the individual parts. The full integration will consist of the following parts: power, control system tuning, usability.

Power In the previous testing sections the team has not yet covered a “stress” test of the power system. After integrating all the parts of the project, the team will do a 1 week trial run of the power system under an elevated load. This elevated load is more frequent scanning, longer duration of scanning, more transmissions to and from the web interface. This is in the hopes of tuning the power system and proving the viability of our power system. We can differentiate this stress test from lab tests due to the “real world load” that is being applied that could not have been tested until the completion of all the sections.

Control System Tuning The control system will need tuning with the sensor data. Models are only so good. The point of the control system tuning will be to measure soil water content against the sensor’s interpretation of the soil moisture content as well as the checking the activation levels of the microcontroller.

Usability The team will give friends and/or family the ability to demo the garden bed in person and from the website. They will have the following rubric to grade the project in order to help fix some of the usability shortcomings:

Table 25: Usability Matrix

Area	Metric	Grade	Notes
Web	Navigable? Intuitive? Appealing?		
In-Person	Durability? Setup? Satisfaction?		

The team felt that the user experience was an essential part of a full integration test. This is a lengthy process but something that will be invaluable for further market research as well as simple improvements to UI. The in-person metrics will help the team evaluate whether they met their design goals or not.

7 Administrative Content

This next section will detail our plans for designing and implementing the project. We will review the methodologies that our team has decided to use and give a brief overview of when we plan to complete different parts of the project. Because this is a living document with our project, you will notice that some items from our Fall section were not completed as originally planned and have been marked as so and also moved to the Spring section. We decided to leave the items in Fall as well as any real project would so that future projects can plan their time more accurately.

7.1 Milestones

Our team has decided to utilize the Agile approach for this project. We chose this methodology because it allows our team to focus on sections of the project and aligns well with the semester schedule. By making iterations for this project internally, we are able to track our progress and make status updates. Another benefit of this will be tracking any delays or problems. If we are behind on a section, we have already planned ahead and allowed ourselves room for some variance. We are also using smaller deliverables for the project which gives us more tracking because we have more internal deadlines. We will be using Jira to track our progress and add reports throughout the process. We will also be utilizing Discord as a form of communication with each other. This will be a place where we can discuss any issues or ask quick questions when we are not in person. Below, we have a high-level breakdown written for our project goals.

7.1.1 Fall

- Document selection reasoning
- Order to ensure on-time delivery
- Model physical bed

7.1.2 Spring

- Model physical bed
- Build physical bed
- Test subsystems in isolation
- Start integrating subsystems
- MCU coding complete

7.2 Progress

In the following two sections the team will discuss the progress made in each of the two semesters.

7.2.1 Senior Design I

Senior Design I was a culture shock for the team. Looking back at the eli² training, the team took a long time to form, and almost the rest of the semester to storm, only to finally start norming and performing at the end of the semester. The team by November was ordering parts and waiting patiently on their arrival only to realize there was no method to how integrations would occur. The entire process seemed a little backwards. Moving forward, the team has found a way to hold each other accountable to the tasks that we are performing and hope to be more productive over the break and through the fall.

Figure 62: Cumulative Flow Diagram from Jira

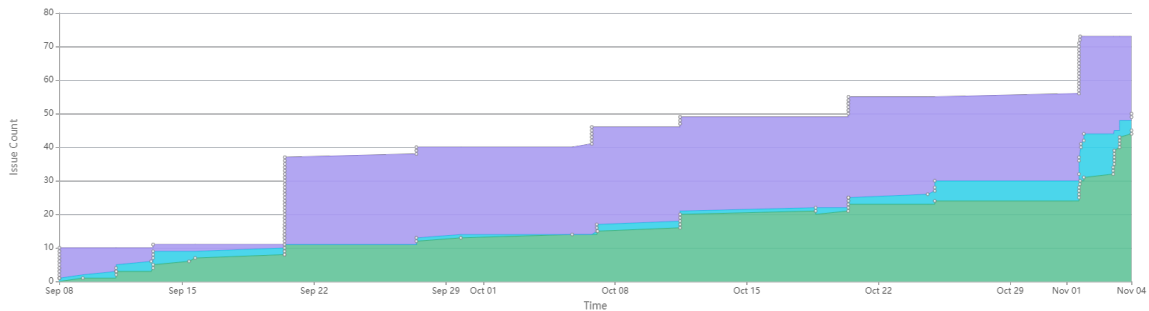

In Figure 62: purple designates tasks that are marked unfinished in the the backlog and current sprint, blue represents in progress tasks, and green represents finished tasks.

Throughout Senior Design I we have been gathering research and have started laying out the design of our garden bed and have completed the majority of our part selection. The Figure in 62 may be a little misleading at this point because we have not refined our backlog to fully encapsulate meaningful tasks instead breaking it down into larger subsystem requirement-esque tasks.

7.2.2 Senior Design 2

Over the break, the team took time to reset before the big grind semester. When we got back, the team met more frequently, 3 times a week to get a progress update. Below the cumulative flow diagram shows how the team buttoned down to accomplish a lot throughout the semester. The big items that the team had to conquer were

testing and having to iterate over all the designs several times. For example, after breadboarding the sensing subsystem, the team decided to go ahead and order PCBs before coming to a realization the design would not work with the ADC.

7.3 Budget

The budget was created from the individual subsystem BOM. The BOMs for each subsystem can be found in the respective part selection section. The budget is broken down into the 4 subsystems as well as on miscellaneous section for the physical bed.

Table 26: Breakdown of budget by subsystem

Subsystem	Estimated Cost	Comment
MCU	\$60	The MCU, wiring harness
Power	\$200	Solar panels, batteries, control system
Sensing	\$700	Components for sensing, optical sensors
Web	\$30	Web service pricing
Non-Subsystem	\$100	The plant bed, soil, water, fittings, etc
Total	\$1090	

7.4 Total Cost

8 Future Work

This section will detail what a team starting from where we left off would do and where they could take this project.

8.1 Web Subsystem

The web subsystem will be split into several distinct parts to achieve several goals. First and foremost, the web will communicate over TCP with the MCU to get data, process the data and send commands back to the MCU. Secondly, there will need to be a database in order to log data and be able to support multiple of these garden beds in a scaled solution. Third, there needs to be a user interface that allows the user to set settings and read the data about their garden bed(s). Lastly, the web component of this project will communicate using HTTP requests with a weather

service to get upcoming weather such as rain, sunlight, and freeze warnings in order to help the user with maintaining their plant bed.

The block diagram below shows a high level overview of flow of data between different sources. The microcontroller and web component share a two way interface to transmit controller data to the web and commands back to the MCU. Refer to the MCU subsection for more details on the commands. Part of this component will be a way to process the data received from the weather service and the MCU to serve it to the UI and thus the user.

Figure 63: Web component block diagram

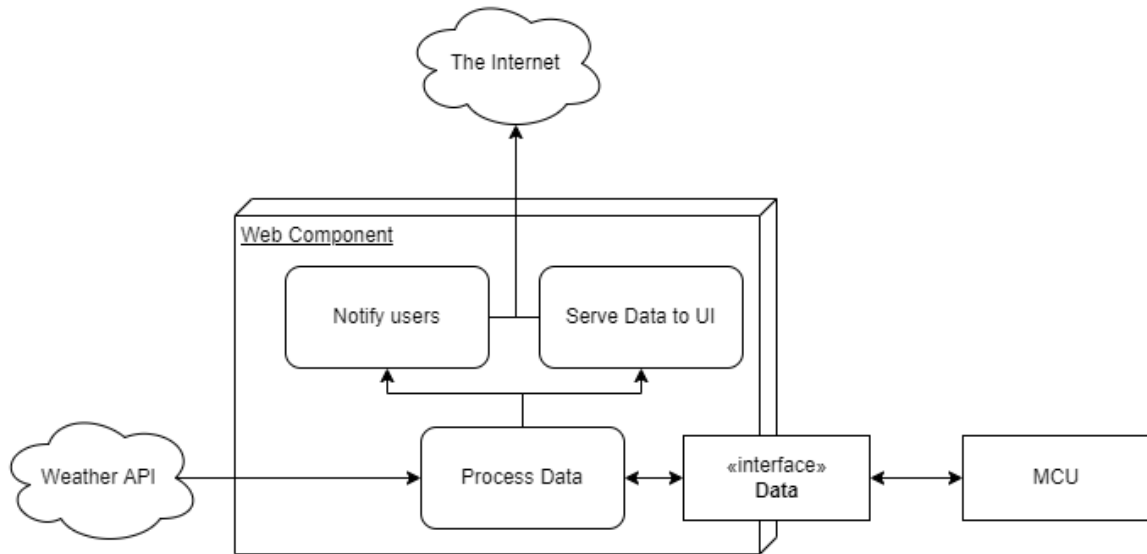

Section ?? has information on the technologies in the stack while the following sections will go into more detail about how these choices will be used in order to achieve the goals outlined above. These choices are a React frontend as it is a technology that the team is familiar with and has good support and allows for an event-driven UI as would be useful to serve the polling data collection of the backend. Express will be used as a middleware and routing layer for the user interface to the server backend. This choice was made again to keep the language in JavaScript and the vastness of support on the platform. Express also supports Socket.js which will be necessary for communicating over TCP with the microcontroller. MySQL will be used as a relational database as the data is relational. SQL databases also typically serve data-driven applications better over service-driven.

8.1.1 Server Backend

As mentioned above, the backend will consist of two parts, a MySQL database as this is a free option and serves the purposes well especially for logging data, as well as an Express backend which will serve all the API endpoints for the user interface as well as a serve to create TCP connections with the microcontroller.

Communication This section will cover how we plan on implementing communications with the microcontroller. As covered in 5.1 these two systems will communicate over TCP. The means of implementing this will be through sockets. This backend will serve as a server to make connections to. Through the use of the Socket.io library, it will be nearly superficial to create this connection and read raw data and process it. Once data is received will be stored in the database for computation.

Database The database will be relational. Relating a plant bed and its current state to the logs of data stored within the database as well. The way this will be implemented is there will be a table, `garden_bed` which will store a garden bed and the client socket information. From this point, the ID of the `garden_bed` will be used in a lookup in other tables such as `data_solar` or `data_soil` to be able to present this data to the user in the UI upon request. These data tables will have a timestamp of their creation to be able to lookup the most recent data and retrieve those items and also to create a log and graphs if we so chose. Figure 64 has some details on the type of data and where it can be found within the database given the design above.

Figure 64: Entity relationship diagram

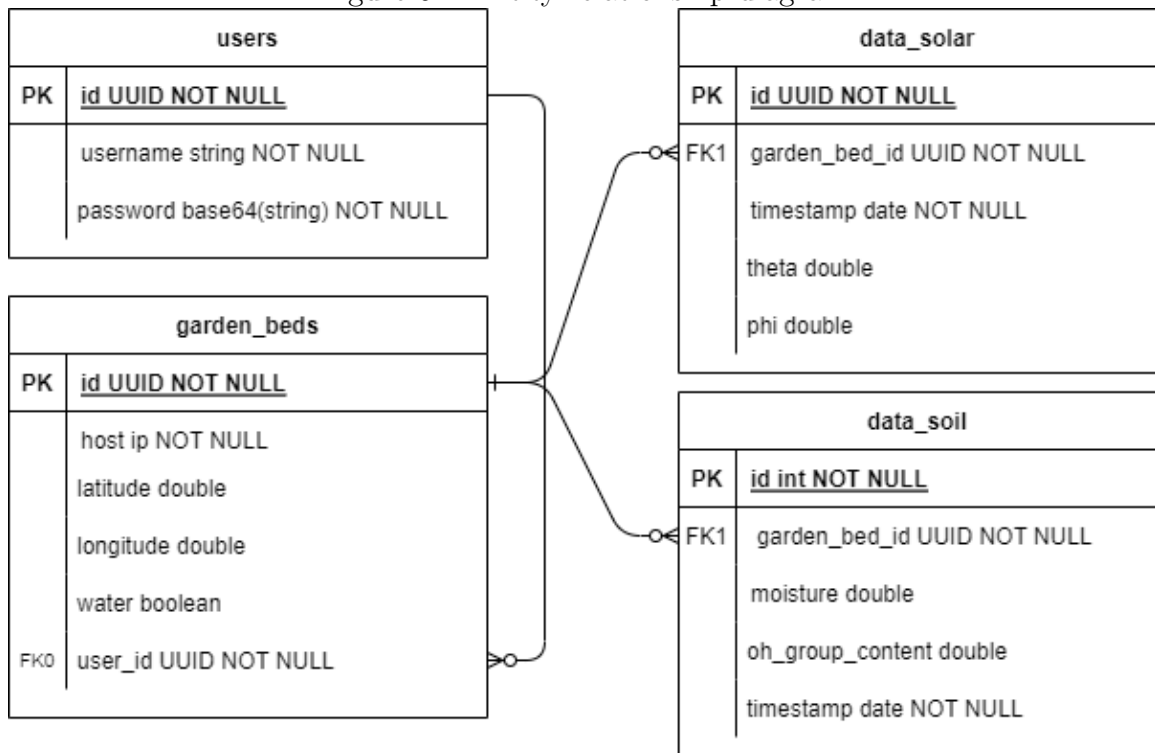

Another option for the organization of the database is to create a table for each plant bed, which for this project would only be one, that holds all the data and logs regarding to that plant bed. This solution is slightly harder to implement. It is harder

to implement because ORMs (Object-Relational Mapping) do not like the dynamic nature of tables. ORMs know the schema of a database table per the name, and when the database becomes highly dynamic in this architecture, the ORM typically requires more work to setup. For more detail on ORMs refer to the technology section of this document.

Data Processing All data will be processed on the EC2 instance within the server. Using some heuristic methods and research into peak conditions for different plant types, the server will be able to determine different actions to be made on the plant bed in order to promote growth.

Accounts and Plant Bed Linkages Each user account will be linked with potentially multiple plant beds through the database designed above. The backend will validate user logins to endpoints using JWTs in cookies in order to validate each user that logs in.

API Endpoint Design Representational State Transfer (REST) is a paradigm that indicates a certain API is platform agnostic thus allowing for any number of clients to call the API so long as they follow the standards that are implemented. REST is typically implemented through HTTP requests, this is the case for our project as well. HTTP comes fully packaged with various methods of calling different URIs (unique resource identifier). The best way to represent this is that a top-level domain refers to the server while appendages to the domain denote the resource and the verb. For example, `http://autogardenbed.com/garden`, is the location of the garden resource. From there we can use HTTP methods to instruct the server on what action to take. The most common operations are POST, GET, PUT, DELETE which corresponds to create, read, update, and delete. Our API will be no different.

The URIs will follow the convention of `.../[noun]/[verb]/{identifier}`. The “noun” refers to the type of object that the request will interact with. In our case this should be something like “garden” or “data”. Verbs will be used rarely but a situation that might arise is where the user wants to send a command to their garden bed. This will be accomplished through the verb portion of the URI. Table 28 gives a high level overview of the URIs, the associated methods and what they will accomplish.

URI	HTTP Method	Function
.../user	POST	Create a new user
	GET	Get a user's information such as a list of associated garden beds
	PUT	Update user information such a password
	DELETE	Delete user account
.../user/auth	POST	Takes user credentials and validates against database; returns a JWT for validation in other endpoints
.../garden	POST	Creates a new garden bed
	GET	Get data on a garden bed, join garden bed info with data
	PUT	Update garden bed information, such as IP, location, etc.
	DELETE	Delete the garden bed from the database and ensure no records are orphaned
.../garden/{garden_id}/command	POST	Sends the command specified by the request object to the garden bed

Table 28: URI table

8.1.2 User Interface

The below hex values were selected using a color picking service that guarantees a palette that is useable for users who might be colorblind.

Figure 65: Color palette

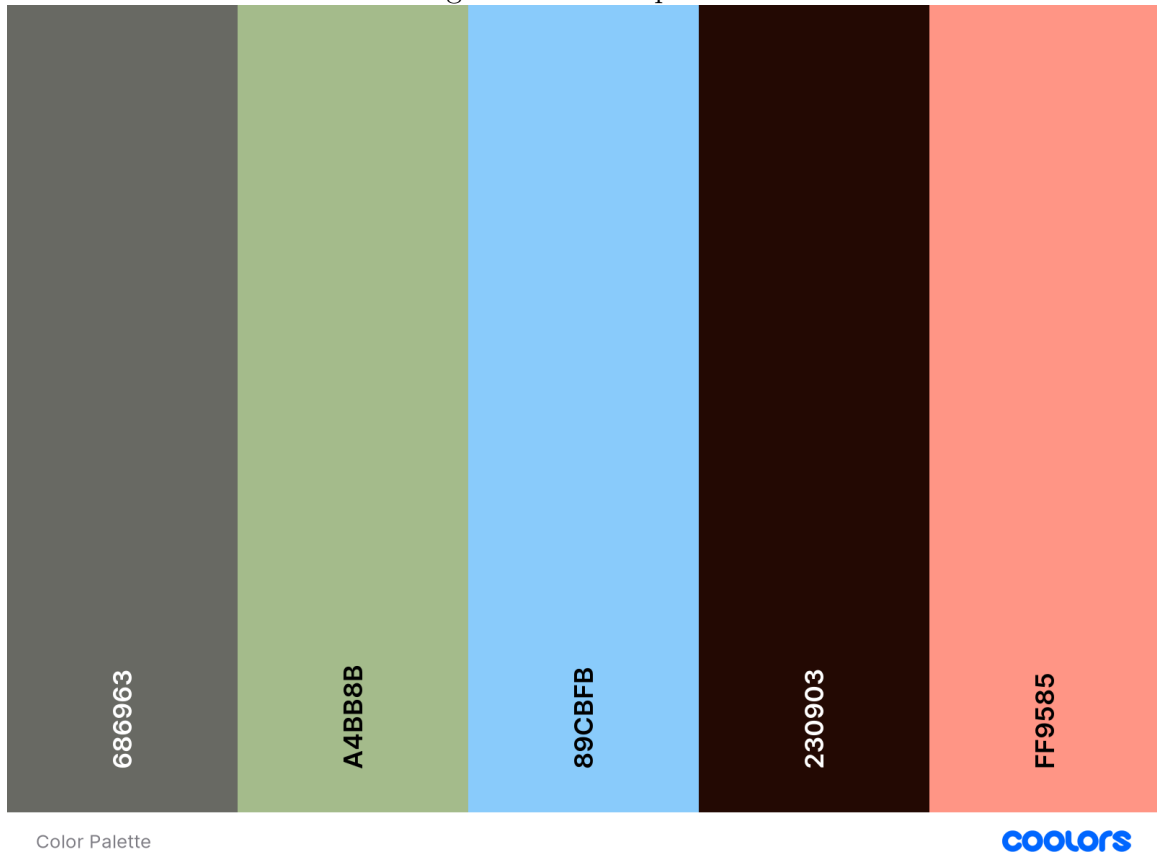

For user experience, catering to colorblindness is important. From left to right the purpose of each color is: component color, emphasis, highlight, background color, error.

To design the user interface we will be using Figma. Figma offers some prototyping and features in order to quickly build a user interface. In conjunctions with React as a framework and CSS, putting everything together should be relatively trivial.

8.2 Web Testing

There are three components to test in the web system. The first is the API endpoints and backend functionality. The second is the integration of the user interface and the API. And lastly, the functionality of the socket server must be tested as well.

8.2.1 API Testing

There will be two key ways that the API testing will be conducted: unit tests and integration tests. In a web context these are slightly different than in a strict engineering context. Generally speaking, a unit test of an API or backend service

checks that business logic is working as expected. For example, in our project there will be some filter to grab the correct information from the database based on the plant bed. In a unit test, we might mock the database with dummy data and ensure that this is occurring properly.

On the other hand, the integration test of the API will be done in two ways which will also serve to self-document the API. Using a mock client, we can program requests for certain conditions such as certain failure or success. In this instance, the request is actually routed through all the middleware, connects to the database and performs the function. We can validate the result by looking at the database and “asserting” all these values are correct.

The self-documenting test will be done using Swagger and OpenAPI 3.0. Swagger is a tool for building UI elements that can build and run requests on the web server and the response elements can be validated against data types. See Figure 66 for a visual representation as to what this might look like.

Figure 66: Swagger UI example

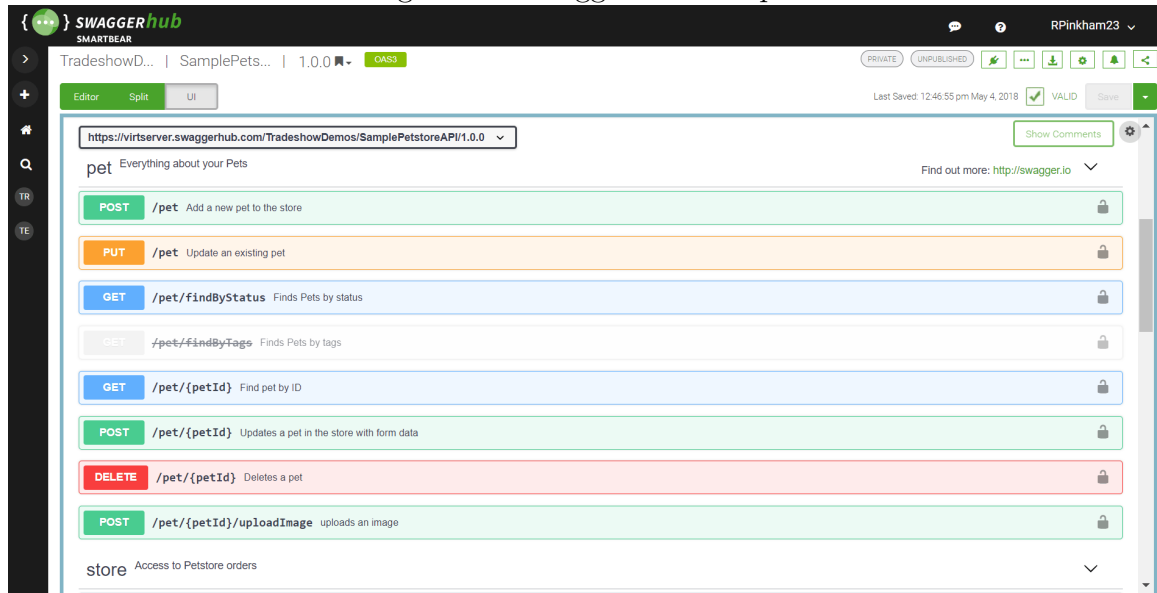

Test Plan The unit tests and integration tests will be ran on each push of code changes to GitHub and through the use of GitHub actions, passing tests can be validated and added to the branch protection rules. Branch protection rules prevent broken code from becoming a part of the code base. These rules are integral to our test plan. See Figure 67 to see how passing/failing tests would appear.

Figure 67: GitHub workflow

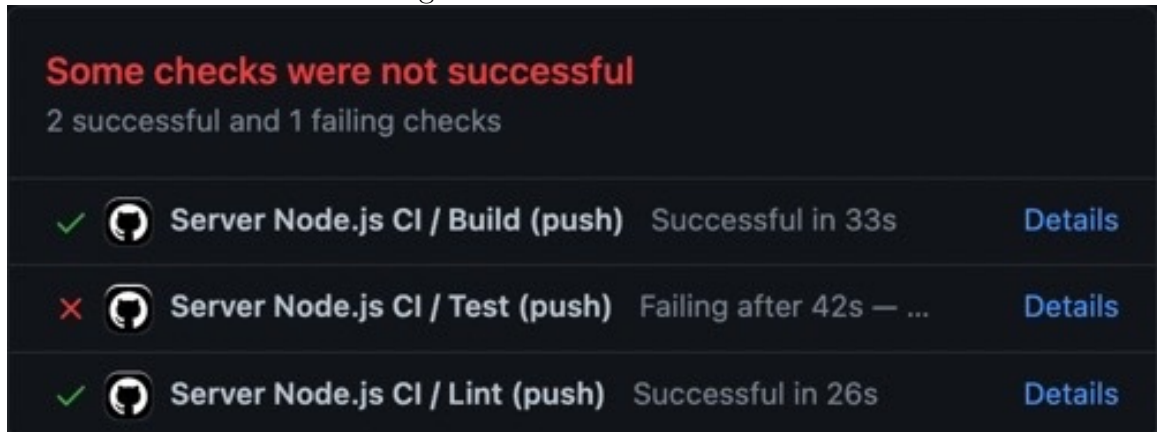

The key to integrating this quality of life feature is designing good tests. The API in general has four functions: create, read, update, delete. The unit tests will be configured to ensure error handling and data composition are done properly. For example, when making a request about a particular plant bed, if the ID does not exist, we want the error to be verbose but the request to fail. Similarly, we want to ensure that the logic for building data tables from the database occurs properly. The integration tests will have one well-formed request and one malformed request in order to test the error handling and full integration of correct data.

8.2.2 User Interface Testing

There are two key ways to be able to test the user interface: using prototypes and integrating with the backend. Using React the expectation is that the user interface will be reactive. Thus, we use prototypes which are components built on hardcoded data that reacts to user input, thus we can test the viability of components. For example, we want to test that a graph component when hovered shows the data point in a floating box. We would build the UI with static data and ensure this result is in the UI. Secondly, we need to test that the integration with the backend is working properly. This occurs by running an “end-to-end” test. Essentially, this is a final test. The plan is to give the testable product to consumers and let them have their way with the UI to discover bugs.

React comes packaged with a testing library that allows for quick unit testing of components in a similar way to the unit tests mentioned in the API section (8.2.1). Implementing this will automate the unit tests as opposed to manually building the entire program and checking manually each component. We will be using [this documentation](#) to build out the automatic test suite.

8.2.3 Socket Testing

Unit testing sockets will be done in a similar way to unit testing the API endpoints however the unit test will create a mock socket client and the two features will be tested separately: sending and receiving.

Sending Packets to Client To test that the client is receiving the packets properly in isolation, the mock client will open a connection to the server and the unit test will call the send packet function. The client will then expect certain values in a certain character set and this will all be validated by the assertion.

Receiving Packets from Client The mock client will send a packet to the socket server with static data that is formatted exactly as it would come from the MCU. From there, the unit test will assert that the received packet has all the required metadata, uses the correct character set and is formatted properly.

9 References

- [1] R. Flickenger *et al.*, “Wireless networking in the developing world second edition,” tech. rep., Hacker Friendly LLC, 2007.
- [2] J. Kristoff, “The transmission control protocol.” In order to understand the basics of TCP.
- [3] J. Postel, “Internet protocol,” tech. rep., DARPA Internet Program, Sept. 1981.
- [4] T. Instruments, *SimpleLink™ Wi-Fi® CC3x20, CC3x3x Network Processor User’s Guide*.
- [5] T. Instruments, *CC3100/CC3200 SimpleLink™ Wi-Fi® Internet-on-a-Chip User’s Guide*.
- [6] T. Instruments, *SimpleLink™ Wi-Fi® CC32xx ADC*.
- [7] A. Mouazen, M. Maleki, J. D. Baerdemaeker, and H. Ramon, “On-line measurement of some selected soil properties using a VIS–NIR sensor,” *Soil and Tillage Research*, vol. 93, pp. 13–27, Mar. 2007.
- [8] Y. Cao, “A 500diynear – irspectrometerthatwouldsellfor10,000.”.
- [9] R. Coelho, T. Corson, G. Chirino, and A. Burns, “Smart garden controller,” 2018. UCF Self-Sponsored Senior Design Project.
- [10] A. Loree, B. Mitchell, D. Ellington, and J. Rodriguez, “Stem ’n’ leaf: Modular hydroponics.” web, 2021.
- [11] C. Hodge, R. Azore, J. Williams, and J. Powell, “Green steel garden.” web, 2021.